



Public Works Department

1201 Casey, Mt. Vernon
PH: 618/242-6853, FX: 618/242-6861



City of Mt. Vernon
1100 Main - PO Box 1708
Mt. Vernon, IL 62864
www.mtvernon.com

Matthew R. Fauss, P.E., Public Works Dir.
Stephen Talley, Asst. Director

CITY OF MT. VERNON

SPECIFICATIONS FOR STREET MAINTENANCE MATERIALS

25-00000-00-GM



Proposal Submitted By:			
Contractor's Name			
<input type="text"/>			
Contractor's Address	City	State	Zip Code
<input type="text"/>	<input type="text"/>	<input type="text"/>	<input type="text"/>

STATE OF ILLINOIS

Local Public Agency	County	Section Number
City of Mt. Vernon	Jefferson	25-00000-00-GM
Street Name/Road Name	Type of Funds	
Street Maintenance Materials	MFT	

Material proposal Deliver and Install Proposal Plans

For a County and Road District Project
Submitted/Approved
Highway Commissioner Signature & Date
<input type="text"/>
Submitted/Approved
County Engineer/Superintendent of Highways Signature & Date
<input type="text"/>

For a Municipal Project
Submitted/Approved/Passed
Signature & Date
<input type="text" value="Matt Fauss 4/15/25"/>
Official Title
<input type="text" value="Public Works Director"/>

Department of Transportation
Released for bid based on limited review
Regional Engineer Signature & Date
<input type="text"/>

Note: All proposal documents, including Proposal Guaranty Checks or Proposal Bid Bonds, should be stapled together to prevent loss when bids are processed.

Local Public Agency	County	Section Number
City of Mt. Vernon	Jefferson	25-00000-00-GM

NOTICE TO BIDDERS

Sealed proposals for the project described below will be received at the office of Clerks Department at City Hall,
Name of Office
1100 Main Street, Mt. Vernon, Illinois until 10:00 AM on 5-8-25
Address Time Date

1. Plans and proposal forms will be available in the office of
Clerks Department at City Hall, 1100 Main Street, Mt. Vernon, Illinois

2. Prequalification
 If checked, the 2 low bidders must file within 24 hours after the letting an "Affidavit of Availability" (Form BC 57) in duplicate, showing all uncompleted contracts awarded to them and all low bids pending award for Federal, State, County, Municipal and private work. One original shall be filed with the Awarding Authority and one original with the IDOT District Office.
- The Awarding Authority reserves the right to waive technicalities and to reject any or all proposals as provided in BLRS Special Provision for Bidding Requirements and Conditions for Material/Deliver and Install Proposals.
 - A proposal guaranty in the proper amount, as specified in the BLRS Special Provision for Bidding Requirements and Conditions for Material/Deliver and Install Proposals, will be required. See the attached Special Provisions for specific instructions for proposal guaranty for this proposal packet.
 - The successful bidder at the time of execution of the contract will be required to deposit a contract bond or proposal guaranty as provided for in the special provisions. Failure on the part of the contractor to deliver the material within the time specified or to do the work specified herein will be considered just cause to forfeit his surety as provided in Article 108.10 of the Standard Specifications.
 - Proposals shall be submitted on forms furnished by the Awarding Authority and shall be enclosed in an envelope endorsed "Material Proposal, Section 25-00000-00-GM".

By Order of Awarding Authority	County Engineer/Superintendent of Highways/ Municipal Clerk	Date
City Council, City of Mt. Vernon	Becky Barbour, City Clerk	

Material Proposal or Deliver & Install Proposal

To
 Awarding Authority
City Council, City of Mt. Vernon

Awarding Authority Address	City	State	Zip Code
1100 Main Street	Mt. Vernon	IL	6264

If this bid is accepted within 45 days from the date of opening, the undersigned agrees to furnish or to deliver & install any or all of the materials, at the quoted unit prices, subject to the following:

- It is understood and agreed that the "Standard Specifications for Road and Bridge Construction", adopted 01/01/22 and the "Supplemental Specifications and Recurring Special Provisions", adopted 01/01/25, prepared by the Department of Transportation, shall govern insofar as they may be applied and insofar as they do not conflict with the special provision and supplemental specifications attached hereto.
- It is understood that quantities listed are approximate only and that they may be increased or decrease as may be needed to properly complete the improvement within its present limits or extensions thereto, at the unit prices stated and that bids will be compared on the basis of total price bid for each group.
- Delivery in total or partial shipments as ordered shall be made within the time specified in the special provisions or by the acceptance at the point and in the manner specified in the "Schedule of Prices". If delivery on the job site is specified, it shall mean any place or paces on the road designed by the awarding authority or its authorized representative.
- The contractor and/or local public agency performing the actual material placement operations shall be responsible for providing work zone traffic control, unless otherwise specified in this proposal. Such devices shall meet the requirements of and be installed in accordance with applicable provisions of the "Illinois Manual on Uniform Traffic Control Devices" and any referenced Illinois Highway Standards.

Local Public Agency

County

Section Number

City of Mt. Vernon

Jefferson

25-00000-00-GM

- 5. Each pay item should have a unit price and a total price. If no total price is shown or if there is a discrepancy between the product of the unit price multiplied by the quantity, the unit price shall govern. If a unit price is omitted, the total price will be divided by the quantity in order to establish a unit price. A bid will be declared unacceptable if neither a unit price nor a total price is shown.
- 6. A proposal guaranty in the proper amount, as specified in BLRS Special Provision for Bidding Requirements and Conditions for Contract Proposals, will be required. The proposal guaranty as specified in the special provisions is attached.

If a bid bond is allowed or required, Department form BLR 12230 or a proposal guaranty check, complying with the specifications, made payable to: _____ Treasurer of _____.

The amount of the check is _____ (_____).

Attach Cashier's Check or Certified Check Here

In the event that one proposal guaranty check is intended to cover two or more bid proposals, the amount must be equal to the sum of the proposal guaranties which would be required for each individual bid proposal. If the proposal guaranty check is placed in another bid proposal, state below where it may be found.

The proposal guaranty check will be found in the bid proposal for: Section Number _____).

Discounts will be allowed for payment as follows: _____ calendar days _____ calendar days

Discounts will not be considered in determining the low bidder

Bidder

By

Title

Address

City

State

Zip Code



Apprenticeship and Training Program Certification

Local Public Agency	County	Street Name/Road Name	Section Number
City of Mt. Vernon	Jefferson	Various	25-00000-00-GM

All contractors are required to complete the following certification

- For this contract proposal or for all bidding groups in this deliver and install proposal.
- For the following deliver and install bidding groups in this material proposal.

Group 1

Illinois Department of Transportation policy, adopted in accordance with the provisions of the Illinois Highway Code, requires this contract to be awarded to the lowest responsive and responsible bidder. The award decision is subject to approval by the Department. In addition to all other responsibility factors, this contract or deliver and install proposal requires all bidders and all bidder's subcontractors to disclose participation in apprenticeship or training programs that are (1) approved by and registered with the United States Department of Labor's Bureau of Apprenticeship and Training, and (2) applicable to the work of the above indicated proposals or groups. Therefore, all bidders are required to complete the following certification:

1. Except as provided in paragraph 4 below, the undersigned bidder certifies that it is a participant, either as an individual or as part of a group program, in an approved apprenticeship or training program applicable to each type of work or craft that the bidder will perform with its own employees.
2. The undersigned bidder further certifies, for work to be performed by subcontract, that each of its subcontractors either (A) is, at the time of such bid, participating in an approved, applicable apprenticeship or training program; or (B) will, prior to commencement of performance of work pursuant to this contract, establish participation in an approved apprenticeship or training program applicable to the work of the subcontract.
3. The undersigned bidder, by inclusion in the list in the space below, certifies the official name of each program sponsor holding the Certificate of Registration for all of the types of work or crafts in which the bidder is a participant and that will be performed with the bidder's employees. Types of work or craft that will be subcontracted shall be included and listed as subcontract work. The list shall also indicate any type of work or craft job category for which there is no applicable apprenticeship or training program available.

--

4. Except for any work identified above, if any bidder or subcontractor shall perform all or part of the work of the contract or deliver and install proposal solely by individual owners, partners or members and not by employees to whom the payment of prevailing rates of wages would be required, check the following box, and identify the owner/operator workforces and positions of ownership.

--

The requirements of this certification and disclosure are a material part of the contract, and the contractor shall require this certification provision to be included in all approved subcontracts. The bidder is responsible for making a complete report and shall make certain that each type of work or craft job category that will be utilized on the project is accounted for and listed. The Department at any time before or afterward may require the production of a copy of each applicable Certificate of Registration issued by the United States Department of Labor evidencing such participation by the contractor and any or all of its subcontractors. In order to fulfill the participation requirement, it shall not be necessary that any applicable program sponsor be currently taking or that it will take applications for apprenticeship, training or employment during the performance of the work of this contract or deliver and install proposal.

Bidder	Signature & Date		
Title			
Address	City	State	Zip Code



Local Public Agency	County	Street Name/Road Name	Section Number
City of Mt. Vernon	Jefferson	Various	25-00000-00-GM

I, _____ of _____, _____,
Name of Affiant City of Affiant State of Affiant
 being first duly sworn upon oath, state as follows:

1. That I am the _____ of _____.
Officer or Position Bidder
2. That I have personal knowledge of the facts herein stated.
3. That, if selected under the proposal described above, _____, will maintain a business office in the
Bidder
 State of Illinois, which will be located in _____ County, Illinois.
County
4. That this business office will serve as the primary place of employment for any persons employed in the construction contemplated by this proposal.
5. That this Affidavit is given as a requirement of state law as provided in Section 30-22(8) of the Illinois Procurement Code.

Signature & Date

Print Name of Affiant

Notary Public

State of IL

County _____

Signed (or subscribed or attested) before me on _____ by
(date)

_____, authorized agent(s) of
(name/s of person/s)

Bidder

Notary Public Signature & Date

(SEAL)

My commission expires _____



Local Public Agency	County	Section Number
City of Mt. Vernon	Jefferson	25-00000-00-GM

The following Special Provision supplement the "Standard Specifications for Road and Bridge Construction", adopted

January 1, 2022

, the latest edition of the "Manual on Uniform Traffic Control Devices for Streets and Highways", and the "Manual of Test Procedures of Materials" in effect on the date of invitation of bids, and the Supplemental Specification and Recurring Special Provisions indicated on the Check Sheet included here in which apply to and govern the construction of the above named section, and in case of conflict with any parts, or parts of said Specifications, the said Special Provisions shall take precedence and shall govern.

INDEX
FOR
SUPPLEMENTAL SPECIFICATIONS
AND RECURRING SPECIAL PROVISIONS

Adopted January 1, 2025

This index contains a listing of SUPPLEMENTAL SPECIFICATIONS, frequently used RECURRING SPECIAL PROVISIONS, and LOCAL ROADS AND STREETS RECURRING SPECIAL PROVISIONS.

ERRATA Standard Specifications for Road and Bridge Construction
(Adopted 1-1-22) (Revised 1-1-25)

SUPPLEMENTAL SPECIFICATIONS

<u>Std. Spec. Sec.</u>	<u>Page No.</u>
202 Earth and Rock Excavation	1
204 Borrow and Furnished Excavation	2
207 Porous Granular Embankment	3
211 Topsoil and Compost	4
406 Hot-Mix Asphalt Binder and Surface Course	5
407 Hot-Mix Asphalt Pavement (Full-Depth)	7
420 Portland Cement Concrete Pavement	8
502 Excavation for Structures	9
509 Metal Railings	10
540 Box Culverts	11
542 Pipe Culverts	31
550 Storm Sewers	40
586 Granular Backfill for Structures	47
630 Steel Plate Beam Guardrail	48
632 Guardrail and Cable Road Guard Removal	49
644 High Tension Cable Median Barrier	50
665 Woven Wire Fence	51
701 Work Zone Traffic Control and Protection	52
781 Raised Reflective Pavement Markers	54
782 Reflectors	55
801 Electrical Requirements	57
821 Roadway Luminaires	60
1003 Fine Aggregates	61
1004 Coarse Aggregates	62
1010 Finely Divided Minerals	63
1020 Portland Cement Concrete	64
1030 Hot-Mix Asphalt	67
1040 Drain Pipe, Tile, and Wall Drain	68
1061 Waterproofing Membrane System	69
1067 Luminaire	70
1097 Reflectors	77
1102 Hot-Mix Asphalt Equipment	78

RECURRING SPECIAL PROVISIONS

The following RECURRING SPECIAL PROVISIONS indicated by an "X" are applicable to this contract and are included by reference:

<u>CHECK SHEET #</u>	<u>PAGE NO.</u>
1 Additional State Requirements for Federal-Aid Construction Contracts	79
2 Subletting of Contracts (Federal-Aid Contracts)	82
3 EEO	83
4 Specific EEO Responsibilities Nonfederal-Aid Contracts	93
5 Required Provisions - State Contracts	98
6 Asbestos Bearing Pad Removal	104
7 Asbestos Waterproofing Membrane and Asbestos Hot-Mix Asphalt Surface Removal	105
8 Temporary Stream Crossings and In-Stream Work Pads	106
9 Construction Layout Stakes	107
10 Use of Geotextile Fabric for Railroad Crossing	110
11 Subsealing of Concrete Pavements	112
12 Hot-Mix Asphalt Surface Correction	116
13 Pavement and Shoulder Resurfacing	118
14 Patching with Hot-Mix Asphalt Overlay Removal	119
15 Polymer Concrete	121
16 Reserved	123
17 Bicycle Racks	124
18 Temporary Portable Bridge Traffic Signals	126
19 Nighttime Inspection of Roadway Lighting	128
20 English Substitution of Metric Bolts	129
21 Calcium Chloride Accelerator for Portland Cement Concrete	130
22 Quality Control of Concrete Mixtures at the Plant	131
23 Quality Control/Quality Assurance of Concrete Mixtures	139
24 Reserved	155
25 Reserved	156
26 Temporary Raised Pavement Markers	157
27 Restoring Bridge Approach Pavements Using High-Density Foam	158
28 Portland Cement Concrete Inlay or Overlay	161
29 Portland Cement Concrete Partial Depth Hot-Mix Asphalt Patching	165
30 Longitudinal Joint and Crack Patching	168
31 Concrete Mix Design – Department Provided	170
32 Station Numbers in Pavements or Overlays	171

LOCAL ROADS AND STREETS RECURRING SPECIAL PROVISIONS

Table of Contents

<u>CHECK SHEET #</u>	<u>PAGE NO.</u>
LRS1	Reserved 173
LRS2	Furnished Excavation 174
LRS3	Work Zone Traffic Control Surveillance 175
LRS4	Flaggers in Work Zones 176
LRS5	Contract Claims 177
LRS6	Bidding Requirements and Conditions for Contract Proposals 178
LRS7	Bidding Requirements and Conditions for Material Proposals 184
LRS8	Reserved 190
LRS9	Bituminous Surface Treatments 191
LRS10	Reserved 195
LRS11	Employment Practices 196
LRS12	Wages of Employees on Public Works 198
LRS13	Selection of Labor 200
LRS14	Paving Brick and Concrete Paver Pavements and Sidewalks 201
LRS15	Partial Payments 204
LRS16	Protests on Local Lettings 205
LRS17	Substance Abuse Prevention Program 206
LRS18	Multigrade Cold Mix Asphalt 207
LRS19	Reflective Crack Control Treatment 208



Local Public Agency	County	Section Number
City of Mt Vernon	Jefferson	25-00000-00-GM

Check this box for lettings prior to 01/01/2025

The Following Recurring Special Provisions Indicated By An "X" Are Applicable To This Contract And Are Included By Reference:

Recurring Special Provisions

<u>Check Sheet #</u>		<u>Page No.</u>
1	<input type="checkbox"/> Additional State Requirements for Federal-Aid Construction Contracts	79
2	<input type="checkbox"/> Subletting of Contracts (Federal-Aid Contracts)	82
3	<input type="checkbox"/> EEO	83
4	<input type="checkbox"/> Specific EEO Responsibilities Non Federal-Aid Contracts	93
5	<input type="checkbox"/> Required Provisions - State Contracts	98
6	<input type="checkbox"/> Asbestos Bearing Pad Removal	104
7	<input type="checkbox"/> Asbestos Waterproofing Membrane and Asbestos HMA Surface Removal	105
8	<input type="checkbox"/> Temporary Stream Crossings and In-Stream Work Pads	106
9	<input type="checkbox"/> Construction Layout Stakes	107
10	<input type="checkbox"/> Use of Geotextile Fabric for Railroad Crossing	110
11	<input type="checkbox"/> Subsealing of Concrete Pavements	112
12	<input type="checkbox"/> Hot-Mix Asphalt Surface Correction	116
13	<input type="checkbox"/> Pavement and Shoulder Resurfacing	118
14	<input type="checkbox"/> Patching with Hot-Mix Asphalt Overlay Removal	119
15	<input type="checkbox"/> Polymer Concrete	121
16	<input type="checkbox"/> Reserved	123
17	<input type="checkbox"/> Bicycle Racks	124
18	<input type="checkbox"/> Temporary Portable Bridge Traffic Signals	126
19	<input type="checkbox"/> Nighttime Inspection of Roadway Lighting	128
20	<input type="checkbox"/> English Substitution of Metric Bolts	129
21	<input type="checkbox"/> Calcium Chloride Accelerator for Portland Cement Concrete	130
22	<input type="checkbox"/> Quality Control of Concrete Mixtures at the Plant	131
23	<input type="checkbox"/> Quality Control/Quality Assurance of Concrete Mixtures	139
24	<input type="checkbox"/> Reserved	155
25	<input type="checkbox"/> Reserved	156
26	<input type="checkbox"/> Temporary Raised Pavement Markers	157
27	<input type="checkbox"/> Restoring Bridge Approach Pavements Using High-Density Foam	158
28	<input type="checkbox"/> Portland Cement Concrete Inlay or Overlay	161
29	<input type="checkbox"/> Portland Cement Concrete Partial Depth Hot-Mix Asphalt Patching	165
30	<input type="checkbox"/> Longitudinal Joint and Crack Patching	168
31	<input type="checkbox"/> Concrete Mix Design - Department Provided	170
32	<input type="checkbox"/> Station Numbers in Pavements or Overlays	171

Local Public Agency

County

Section Number

City of Mt Vernon

Jefferson

25-00000-00-GM

The Following Local Roads And Streets Recurring Special Provisions Indicated By An "X" Are Applicable To This Contract And Are Included By Reference:

Local Roads And Streets Recurring Special Provisions

<u>Check Sheet #</u>		<u>Page No.</u>
LRS 1	Reserved	173
LRS 2	<input type="checkbox"/> Furnished Excavation	174
LRS 3	<input checked="" type="checkbox"/> Work Zone Traffic Control Surveillance	175
LRS 4	<input type="checkbox"/> Flaggers in Work Zones	176
LRS 5	<input checked="" type="checkbox"/> Contract Claims	177
LRS 6	<input type="checkbox"/> Bidding Requirements and Conditions for Contract Proposals	178
LRS 7	<input checked="" type="checkbox"/> Bidding Requirements and Conditions for Material Proposals	184
LRS 8	Reserved	190
LRS 9	<input checked="" type="checkbox"/> Bituminous Surface Treatments	191
LRS 10	Reserved	195
LRS 11	<input checked="" type="checkbox"/> Employment Practices	196
LRS 12	<input checked="" type="checkbox"/> Wages of Employees on Public Works	198
LRS 13	<input checked="" type="checkbox"/> Selection of Labor	200
LRS 14	<input type="checkbox"/> Paving Brick and Concrete Paver Pavements and Sidewalks	201
LRS 15	<input checked="" type="checkbox"/> Partial Payments	204
LRS 16	<input type="checkbox"/> Protests on Local Lettings	205
LRS 17	<input checked="" type="checkbox"/> Substance Abuse Prevention Program	206
LRS 18	<input type="checkbox"/> Multigrade Cold Mix Asphalt	207
LRS 19	<input type="checkbox"/> Reflective Crack Control Treatment	208

State of Illinois
Department of Transportation
Bureau of Local Roads and Streets

SPECIAL PROVISION
FOR
WORK ZONE TRAFFIC CONTROL SURVEILLANCE

Effective: January 1, 1999
Revised: January 1, 2018

Revise Article 701.10 of the Standard Specifications to read:

“The Contractor shall conduct inspections of the worksite at a frequency that will allow for the timely replacement of any traffic control device that has become displaced, worn, or damaged. A sufficient quantity of replacement devices, based on vulnerability to damage, shall be readily available to meet this requirement.”

Delete Article 701.20(g) of the Standard Specifications.

State of Illinois
Department of Transportation
Bureau of Local Roads and Streets

SPECIAL PROVISION
FOR
CONTRACT CLAIMS

Effective: January 1, 2002

Revised: January 1, 2007

Revise the second sentence of subparagraph (a) of Article 109.09 of the Standard Specifications to read:

"All claims shall be submitted to the Engineer."

Revise subparagraph (e) of Article 109.09 of the Standard Specifications to read:

"(e) Procedure. All Claims shall be submitted to the Engineer. The Engineer will consider all information submitted with the claim. Claims not conforming to this Article will be returned without consideration. The Engineer may schedule a claim presentation meeting if, in the Engineer's judgment, such a meeting would aid in resolution of the claim, otherwise a decision will be based on the claim documentation submitted. A final decision will be rendered within 90 days of receipt of the claim.

Full compliance by the Contractor with the provisions specified in this Article is a contractual condition precedent to the Contractor's right to seek relief in the Court of Claims. The Engineer's written decision shall be the final administrative action of the Department. Unless the Contractor files a claim for adjudication by the Court of Claims within 60 days after the date of the written decision, the failure to file shall constitute a release and waiver of the claim."

CHECK SHEET #LRS7

State of Illinois
Department of Transportation
Bureau of Local Roads and Streets

**SPECIAL PROVISION
FOR
BIDDING REQUIREMENTS AND CONDITIONS FOR MATERIAL PROPOSALS**

Effective: January 1, 2002

Revised: January 1, 2013

Replace Article 102.01 of the Standard Specifications with the following:

Prequalification of Bidders. When prequalification is required and the awarding authority for contract construction work is the County Board of a County, the Council, the City Council, or the President and Board of Trustees of a city, village, or town, each prospective bidder, in evidence of competence, shall furnish the awarding authority as a prerequisite to the release of proposal forms by the awarding authority, a certified or photostatic copy of a "Certificate of Eligibility" issued by the Department of Transportation, in accordance with the Department's "Prequalification Manual".

The two low bidders must file, within 24 hours after the letting, a sworn affidavit in triplicate, showing all uncompleted contracts awarded to them and all low bids pending award for Federal, State, County, Municipal and private work, using the blank form made available for this affidavit. One copy shall be filed with the awarding authority and two copies with the District office.

Issuance of Proposal Forms. The Awarding Authority reserves the right to refuse to issue a proposal form for bidding purposes for any of the following reasons:

- (a) Lack of competency and adequate machinery, plant, and other equipment, as revealed by the financial statement and experience questionnaires required in prequalification procedures.
- (b) Uncompleted work which, in the judgment of the Awarding Authority, might hinder or prevent the prompt completion of additional work awarded.
- (c) False information provided on a bidder's "Affidavit of Availability".
- (d) Failure to pay, or satisfactorily settle, all bills due for labor and material on former contracts in force at the time of issuance of proposal forms.
- (e) Failure to comply with any prequalification regulations of the Department.
- (f) Default under previous contracts.
- (g) Unsatisfactory performance record as shown by past work for the Awarding Authority, judged from the standpoint of workmanship and progress.
- (h) When the Contractor is suspended from eligibility to bid at a public letting where the contract is awarded by, or requires approval of, the Department.

- (i) When any agent, servant, or employee of the prospective bidder currently serves as a member, employee, or agent of a governmental body that is financially involved in the proposal work.
- (j) When any agent, servant, or employee of the perspective bidder has participated in the preparation of plans or specifications for the proposed work.

Interpretation of Quantities in the Bid Schedule. The quantities appearing in the bid schedule are approximate and are prepared for the comparison of bids. Payment to the Contractor will be made only for the actual quantities of work performed and accepted or materials furnished according to the contract. The scheduled quantities of work to be done and materials to be furnished may be increased, decreased or omitted as hereinafter provided.

Examination of Material Proposal, Specifications, Special Provisions, and Site of Work. The bidder shall, before submitting a bid, carefully examine the provisions of the proposal. The bidder shall inspect in detail the site of the proposed work, investigate and become familiar with all the local conditions affecting the work and fully acquaint themselves with the detailed requirements of the work. Submission of a bid shall be a conclusive assurance and warranty the bidder has made these examinations and the bidder understands all requirements for the performance of the work. If his/her bid is accepted, the bidder will be responsible for all errors in the proposal resulting from his/her failure or neglect to comply with these instructions. The Awarding Authority will, in no case, be responsible for any costs, expenses, losses, or change in anticipated profits resulting from such failure or neglect of the bidder to make these examinations.

The bidder shall take no advantage of any error or omission in the proposal. Any prospective bidder who desires an explanation or interpretation of the specification, or any of the documents, shall request such in writing from the Awarding Authority, in sufficient time to allow a written reply by the Awarding Authority that can reach all prospective bidders before the submission of their bids. Any reply given a prospective bidder concerning any of the documents and specifications will be furnished to all prospective bidders in the form determined by the Awarding Authority including, but not limited to, an addendum, if the information is deemed by the Awarding Authority to be necessary in submitting bids or if the Awarding Authority concludes the information would aid competition. Oral explanations, interpretations or instructions given before the submission of bids unless at a prebid conference will not be binding on the Awarding Authority.

Preparation of the Proposal. Bidders shall submit their proposals on the form furnished by the Awarding Authority. The proposal shall be executed properly, and bids shall be made for all items indicated in the proposal form, except when alternate bids are asked, a bid on more than one alternate for each item is not required, unless otherwise provided. The bidder shall indicate in figures, a unit price for each of the separate items called for in the proposal form; the bidder shall show the products of the respective quantities and unit prices in the column provided for that purpose, and the gross sum shown in the place indicated in the proposal form shall be the summation of said products. All writing shall be with ink or typewriter, except the signature of the bidder which shall be written in ink.

CHECK SHEET #LRS7

When prequalification is required, the proposal form shall be submitted by an authorized bidder in the same name and style as shown on the "Contractor's Statement of Experience and Financial Condition" used for prequalification and shall be submitted in like manner.

Rejection of Proposals. The Awarding Authority reserves the right to reject any proposal for any of the conditions in "Issuance of Proposal Forms" or for any of the following reasons:

- (a) More than one proposal for the same work from an individual, firm, partnership, or corporation under the same name or different names.
- (b) Evidence of collusion among bidders.
- (c) Unbalanced proposals in which the bid prices for some items are, in the judgment of the Awarding Authority, out of proportion to the bid prices for other items.
- (d) If the proposal does not contain a unit price for each pay item listed, except in the case of authorized alternate pay items or lump sum pay items.
- (e) If the proposal form is other than that furnished by the Awarding Authority; or if the form is altered or any part thereof is detached.
- (f) If there are omissions, erasures, alterations, unauthorized additions, conditional or alternate bids, or irregularities of any kind which may tend to make the proposal incomplete, indefinite or ambiguous as to its meaning.
- (g) If the bidder adds any provisions reserving the right to accept or reject an award, or to enter into a contract pursuant to an award.
- (i) If the proposal is not accompanied by the proper proposal guaranty.
- (i) If the proposal is prepared with other than ink or typewriter, or otherwise fails to meet the requirements of the above "Preparation of Proposal" section.

Proposal Guaranty. Each proposal shall be accompanied by a bid bond on the Department form contained in the proposal, executed by a corporate surety company satisfactory to the Awarding Authority, by a bank cashier's check or a properly certified check for not less than five percent of the amount bid, or for the amount specified in the following schedule:

CHECK SHEET #LRS7

	Amount Bid	Proposal Guaranty
Up to	\$5,000	\$150
>\$5,000	\$10,000	\$300
>\$10,000	\$50,000	\$1,000
>\$50,000	\$100,000	\$3,000
>\$100,000	\$150,000	\$5,000
>\$150,000	\$250,000	\$7,500
>\$250,000	\$500,000	\$12,500
>\$500,000	\$1,000,000	\$25,000
>\$1,000,000	\$1,500,000	\$50,000
>\$1,500,000	\$2,000,000	\$75,000
>\$2,000,000	\$3,000,000	\$100,000
>\$3,000,000	\$5,000,000	\$150,000
>\$5,000,000	\$7,500,000	\$250,000
>\$7,500,000	\$10,000,000	\$400,000
>\$10,000,000	\$15,000,000	\$500,000
>\$15,000,000	\$20,000,000	\$600,000
>\$20,000,000	\$25,000,000	\$700,000
>\$25,000,000	\$30,000,000	\$800,000
>\$30,000,000	\$35,000,000	\$900,000
Over	\$35,000,000	\$1,000,000

In the event that one proposal guaranty check is intended to cover two or more proposals, the amount must equal to the sum of the proposal guaranties which would be required for each individual proposal.

Bank cashier's checks or properly certified checks accompanying proposals shall be made payable to the County Treasurer, when a County is the awarding authority; or the City, Village, or Town Treasurer, when a city, village, or town is the awarding authority.

If this proposal contains various groups and the bidder has the option of bidding on one or several groups, the bidder may provide a separate proposal guaranty for each group or combination of groups in lieu of a single proposal guaranty to cover the amount bid for the entire proposal. Each proposal guaranty shall identify the groups covered by the individual proposal guaranty. In the event that one proposal guaranty check is intended to cover two or more groups, the amount must be equal to the sum of the proposal guaranties which would be required for each individual group.

The proposal guaranty checks of all, except the two lowest responsible, will be returned promptly after the proposals have been checked, tabulated, and the relation of the proposals established. Proposal guaranty checks of the two lowest bidders will be returned as soon as the contract and contract bond of the successful bidder have been properly executed and approved. If a contract bond is not required, the proposal guaranty check will be held in lieu thereof. Bid bonds will not be returned.

The awarding authority may deny the use of a bid bond as a proposal guaranty but may not further restrict the proposal guaranty. The Notice of Material Letting will state whether a bid bond is allowed.

CHECK SHEET #LRS7

Delivery of Proposals. If a special envelope is supplied by the Awarding Authority, each proposal should be submitted in that envelope furnished by the Awarding Authority and the blank spaces on the envelope shall be filled in correctly to clearly indicate its contents. When an envelope other than the special one furnished by the Awarding Authority is used, it shall be marked to clearly indicate its contents. When sent by mail, the sealed proposal shall be addressed to the Awarding Authority at the address and in care of the official in whose office the bids are to be received. All proposals shall be filed prior to the time and at the place specified in the Notice to Bidders. Proposals received after the time specified will be returned to the bidder unopened.

Withdrawal of Proposals. Permission will be given a bidder to withdraw a proposal if the bidder makes the request in writing or in person before the time for opening proposals.

Public Opening of Proposals. Proposals will be opened and read publicly at the time and place specified in the Notice to Bidders. Bidders, their authorized agents and other interested parties are invited to be present.

Consideration of Proposals. After the proposals are opened and read, they will be compared on the basis of the summation of the products of the quantities shown in the bid schedule by the unit bid prices. In the event of a discrepancy between unit bid prices and extensions, the unit bid price shall govern. In awarding the supply of materials, the Awarding Authority will, in addition to considering the amounts stated in the proposals, take into consideration the responsibility of the various bidders as determined from a study of the data required under "Prequalification of Bidders", and from other investigations which it may elect to make.

The right is reserved to reject any or all proposals, to waive technicalities or to advertise for new proposals, if in the judgment of the Awarding Authority, the best interests of the Awarding Authority will be promoted thereby.

Acceptance of Proposal to Furnish Material. The award will be made within 45 calendar days after the opening of proposals to the lowest responsible and qualified bidder whose proposal complies with all the requirements prescribed. The successful bidder will be notified by letter of intent that his/her bid has been accepted, and subject to the following conditions, the bidder will be the Contractor or Supplier.

An acceptance of proposal to furnish materials executed by the Awarding Authority is required before the Awarding Authority is bound. An award may be cancelled any time by the Awarding Authority prior to execution in order to protect the public interest and integrity of the bidding process or for any other reason if, in the judgment of the Awarding Authority, the best interests of the Awarding Authority will be promoted thereby.

If a material proposal is not awarded within 45 days after the opening of proposals, bidders may file a written request with the Awarding Authority for the withdrawal of their bid, and the Awarding Authority will permit such withdrawal.

Requirement of Contract Bond. If the Awarding Authority requires a Contract Bond, the Contractor or Supplier shall furnish the Awarding Authority a performance and payment bond with good and sufficient sureties in the full amount of the award as

CHECK SHEET #LRS7

the penal sum. The surety shall be acceptable to the Awarding Authority, shall waive notice of any changes and extensions of time, and shall submit its bond on the form furnished by the Awarding Authority.

The contract bond shall be returned within 15 days after the notice of award. Failure of the successful bidder to execute and file acceptable bonds within 15 days after the notice of award has been mailed to the bidder shall be just cause for the cancellation of the award and the forfeiture of the proposal guaranty which shall become the property of the Awarding Authority, not as penalty, but in liquidation of damages sustained. Award may then be made to the next lowest responsible bidder, or the work may be readvertised, or otherwise, as the Awarding Authority may decide.

If the bidder to whom the award is made is a corporation organized under the laws of a State other than Illinois, the bidder shall furnish the Awarding Authority a copy of the corporation's Certificate of Authority to do business in the State of Illinois with the return of the contract bond. Failure to furnish such evidence of a Certificate of Authority within the time required will be considered as just cause for the annulment of the award and the forfeiture of the proposal guaranty to the Awarding Authority, not as a penalty, but in payment of liquidated damages sustained as a result of such failure.

Failure to Execute the Acceptance of Proposal to Furnish Material. If the acceptance of proposal to furnish material is not executed by the Awarding Authority within 15 days following receipt from the bidder of the properly executed bonds, the bidder shall have the right to withdraw his/her bid without penalty." |

State of Illinois
 Department of Transportation
 Bureau of Local Roads and Streets

**SPECIAL PROVISIONS
 FOR
 BITUMINOUS SURFACE TREATMENTS**

Effective: January 1, 1999
 Revised: January 1, 2022

Description. This work shall consist of constructing a single or multiple course bituminous surface treatment as indicated below.

- (a) A-1. A-1 shall consist of a bituminous seal coat material and a seal coat aggregate.
- (b) A-2. A-2 shall consist of a prime coat, a bituminous cover coat material and a cover coat aggregate, and a bituminous seal coat material and seal coat aggregate. When placed on a hot-mix asphalt surface pavement, the prime coat shall be eliminated.
- (c) A-3. A-3 shall consist of a prime coat, two separate applications of a bituminous cover coat material and cover coat aggregate, and a bituminous seal coat material and seal coat aggregate. When placed on a hot-mix asphalt surface pavement, the prime coat shall be eliminated.

Materials. Materials shall be according to the following.

Item	Article/Section
(a) Cover Coat Aggregate	1004.03
(b) Seal Coat Aggregate (Note 1)	1004.03
(c) Bituminous Materials (Note 2)	1032

Note 1. For A-1 surface treatment, the contract will specify which of the two aggregate gradations itemized in Article 1004.03 shall be used.

Note 2. For A-1 surface treatment, the bituminous material shall be as shown on the plans. For A-2 and A-3 surface treatments, the Contractor shall use one of the bituminous materials according to the following table.

Type of Construction	Bituminous Materials Recommended for Weather Conditions Indicated	
	Warm [60 to 85 °F]* [(15 to 30 °C)]*	Hot [85 °F Plus]* [(30 °C Plus)]*
Prime	MC-30, PEP	MC-30, PEP
Cover Coat and Seal Coat	RS-2, CRS-2, MC-800, MC-3000, SC-3000, HFE-90, HFE-150, HFE-300, CRS-2P, HFRS-2P	RS-2, CRS-2, MC-800, MC-3000, SC-3000, PG 46-28, PG 52-28, HFE-90, HFE-150, HFE-300, CRS-2P, HFRS-2P

CHECK SHEET #LRS9

*Temperature of the air in the shade at the time of application.

Equipment. Equipment shall be according to the following.

Item	Article/Section
(a) Pneumatic-Tired Rollers	1101.01
(b) Mechanical Sweeper	1101.03
(c) Aggregate Spreaders	1102.04
(d) Heating Equipment	1102.07
(e) General Use Pressure Distributor	1102.05(a)

CONSTRUCTION REQUIREMENTS

Weather Limitations. This work shall be done between May 1 and October 1. Bituminous materials shall be applied only when the temperature of the air in the shade is above 60 °F (15 °C). No work shall be started if local conditions indicate that rain is imminent.

This work may be done between October 1 and October 30 providing the temperature of the air for three consecutive days immediately preceding the day of application has been: (1) above 60 °F (15 °C) in the shade each day, (2) a minimum of 40 °F (5 °C), and (3) the temperature of the air in the shade at time of application is above 60 °F (15 °C).

Preparation of Bituminous Material. The temperature of the bituminous material at the time of application shall be such that it will spray uniformly without clogging the spraying nozzles and shall be applied within the temperature ranges according to Article 1032.04. Bituminous material shall be stored according to Article 1102.01(a)(6).

Preparation of Aggregate. The aggregates used in the cover coat(s) and the seal coat shall contain no free moisture.

Sequence of Work. The sequence of construction operations shall be undertaken as follows.

- (a) Repair and preparation of base or existing surface.
- (b) Application of bituminous material for prime coat (A-2 and A-3 on aggregate roadways only).
- (c) Alternate applications of bituminous material and aggregate.

Repair and Preparation of Base or Existing Surface. The base or existing surface shall be prepared according to Section 358.

Prime Coat. The bituminous material shall be applied uniformly with a general use pressure distributor on the prepared surface at the rate of 0.25 to 0.5 gal/sq yd (1 to 2 L/sq m), the exact rate to be specified by the Engineer. The bituminous priming

material shall be applied to a width 1 ft (300 mm) greater on each side of the roadway than the specified width of the finished surface.

The prime coat shall be permitted to cure until the penetration has been approved by the Engineer, but not less than 24 hours for MC-30 or 4 hours for PEP. Pools of prime occurring in the depressions shall be removed by brooming or squeegeeing the excess material over the surrounding surface the same day the prime coat is applied. Traffic shall not be allowed upon the primed surface during the curing period. At locations where the prime coat has failed or is damaged, it shall be repaired in a manner satisfactory to the Engineer. The prime coat shall be maintained at all times until the cover coat is constructed. When required by the Engineer, the primed surface shall be swept prior to constructing the cover coat.

Application of Bituminous Material. The bituminous material shall be applied with a general use pressure distributor. A hand spray wand shall be used at places not covered by the distributor. The entire length of the spray bar shall be set at the height above the surface recommended by the manufacturer for even distribution of the bituminous material.

To prevent missing or overlapping at transverse joints, heavy paper shall be spread over the previously applied bituminous material and aggregate. In order to obtain a uniform application of the bituminous material, the distributor shall be traveling at the speed required for the specified rate of application when the spray bar crosses the paper. Adjacent construction, such as concrete pavement, curb and gutter, and raised reflective pavement markers shall be protected by shields, covers, or other means.

Application of Aggregates. The cover coat and seal coat aggregates shall be spread evenly with an aggregate spreader over the entire surface being treated. In all cases, the aggregate shall be applied ahead of the truck or spreader wheels. Hand spreading will be permitted only when approved by the Engineer and, when so permitted, the aggregate shall be spread uniformly and at the approximate rate specified. Any ridges of aggregate left by the aggregate spreader shall be smoothed out with hand brooms immediately behind the aggregate spreader.

Cover Coat. Bituminous material for the cover coat shall not be applied until the previous application is acceptable to the Engineer.

At the beginning of each day's work, no bituminous material shall be applied until there is sufficient cover coat aggregate in trucks at the work site to completely cover the first application of bituminous material. The amount of surface area covered by each successive application of bituminous material shall be determined by the Engineer. In no case shall this area be greater than can be covered with cover coat aggregate and given the initial rolling while the bituminous material is still in condition to hold the aggregate.

The bituminous material, as specified for cover coat, shall be applied uniformly over the surface at the rate of 0.20 to 0.50 gal/sq yd (1 to 2 L/sq m), the exact rate to be specified by the Engineer. Immediately following the application of the bituminous material, the cover coat aggregate shall be spread over the treated surface at the rate of 15 to 25 lb/sq yd (8 to 14 kg/sq m), the rate to be as specified by the Engineer.

CHECK SHEET #LRS9

The entire surface shall be rolled immediately with a pneumatic-tired roller. Rolling shall proceed in a longitudinal direction beginning at the edges and progressing toward the center, overlapping on successive trips by at least 1/2 the width of the roller. The roller shall be operated at a speed which will not cause the aggregate to be displaced. The aggregate shall then be rolled with a separate pneumatic-tired roller until the aggregate is properly seated in the bituminous material.

Seal Coat. When constructing A-2 or A-3, the seal coat shall not be started until the cover coat immediately preceding the seal coat is completed.

Application of the bituminous material and aggregate and rolling of the seal coat aggregate shall be the same as specified above for the cover coat.

During the construction period, the Contractor shall maintain the completed work. If necessary, the Contractor shall apply additional seal coat aggregate to absorb excess bitumen appearing on the surface and shall repair any areas where pickup has occurred.

Upon completion of the work and after the final set of the asphalt, excess loose aggregate shall be removed.

Opening to Traffic. The road shall be opened to traffic according to Article 701.17(c)(4).

Method of Measurement. Bituminous materials will be measured for payment as specified in Section 1032.

Cover coat aggregate and seal coat aggregate will be measured in tons (metric tons) according to the requirements of Article 311.08(b), except that measurement for payment will not be made for aggregate in excess of 110 percent of the amount specified by the Engineer.

Basis of Payment. This work will be paid for at the contract unit price per ton (metric ton) for BITUMINOUS MATERIALS (PRIME COAT), BITUMINOUS MATERIALS (COVER AND SEAL COATS), POLYMERIZED BITUMINOUS MATERIALS (COVER AND SEAL COATS), COVER COAT AGGREGATE, and SEAL COAT AGGREGATE.

When provided as a payment item, the preparation of the base or existing surface will be measured and paid for as specified in Section 358. If not provided as a payment item, preparation of base or existing surface shall be considered as included in the contract unit price(s) for the bituminous surface treatment.

CHECK SHEET #LRS11

State of Illinois
Department of Transportation
Bureau of Local Roads and Streets

**SPECIAL PROVISION
FOR
EMPLOYMENT PRACTICES**

Effective: January 1, 1999

In addition to all other labor requirements set forth in this proposal and in the Standard Specifications for Road and Bridge Construction, adopted by the Department of Transportation, during the performance of this contract, the Contractor for itself, its assignees, and successors in interest (hereinafter referred to as the "Contractor") agrees as follows:

Selection of Labor. The Contractor shall comply with all Illinois statutes pertaining to the selection of labor.

Equal Employment Opportunity. During the performance of this contract, the Contractor agrees as follows:

- (a) That it will not discriminate against any employee or applicant for employment because of race, color, religion, sex, national origin, ancestry, age, marital status, physical or mental handicap or unfavorable discharge from military service, and further that it will examine all job classifications to determine if minority persons or women are underutilized and will take appropriate affirmative action to rectify any such underutilization.
- (b) That, if it hires additional employees in order to perform this contract or any portion hereof, it will determine the availability of minorities and women in the area(s) from which it may reasonably recruit and it will hire for each job classification for which employees are hired in such a way that minorities and women are not underutilized.
- (c) That, in all solicitations or advertisements for employees placed by it or on its behalf, it will state that all applicants will be afforded equal opportunity without discrimination because of race, color, religion, sex, national origin, ancestry, age, marital status, physical or mental handicap or unfavorable discharge from military service.

That it will send to each labor organization or representative of workers with which it has or is bound by collective bargaining or other agreement or understanding, a notice advising such labor organization or representative of the Contractor's obligations under the Illinois Human Rights Act and the Department's Rules and Regulations. If any such labor organization or representative fails or refuses to cooperate with the Contractor in its efforts to comply with so such Act and Rules and Regulations, the Contractor will promptly so notify the Illinois Department of Human Rights and the contracting agency and will recruit employees from other sources when necessary to fulfill its obligations thereunder.

CHECK SHEET #LRS11

- (e) That it will submit reports as required by the Department of Human Rights Rules and Regulations, furnish all relevant information as may from time to time be requested by the Department or the contracting agency, and in all respects comply with the Illinois Human Rights Act and the Department's Rules and Regulations.
- (f) That it will permit access to all relevant books, records, accounts and work sites by personnel of the contracting agency Illinois Department of Human Rights for purposes of investigation to ascertain compliance with the Illinois Human Rights Act and the Department's Rules and Regulations.
- (g) That it will include verbatim or by reference the provisions of this clause in every subcontract so that such provisions will be binding upon every such subcontractor. In the same manner as with other provisions of this contract, the Contractor will be liable for compliance with applicable provisions of this clause by all its subcontractors; and further it will promptly notify the contracting agency and the Illinois Department of Human Rights in the event any subcontractor fails or refuses to comply therewith. In addition, the Contractor will not utilize any subcontractor declared by the subcontracts with the State of Illinois or any of its political subdivisions or municipal corporations.

CHECK SHEET #LRS12

State of Illinois
Department of Transportation
Bureau of Local Roads and Streets

**SPECIAL PROVISION
FOR
WAGES OF EMPLOYEES ON PUBLIC WORKS**

Effective: January 1, 1999

Revised: January 1, 2015

1. **Prevailing Wages.** All wages paid by the Contractor and each subcontractor shall be in compliance with The Prevailing Wage Act (820 ILCS 130), as amended, except where a prevailing wage violates a federal law, order, or ruling, the rate conforming to the federal law, order, or ruling shall govern. The Illinois Department of Labor publishes the prevailing wage rates on its website. If the Illinois Department of Labor revises the prevailing wage rates, the revised prevailing wage rates on the Illinois Department of Labor's website shall apply to this contract and the Contractor will not be allowed additional compensation on account of said revisions. The Contractor shall review the wage rates applicable to the work of the contract at regular intervals in order to ensure the timely payment of current wage rates. The Contractor agrees that no additional notice is required. The Contractor shall be responsible to notify each subcontractor of the wage rates set forth in this contract and any revisions thereto.
2. **Payroll Records.** The Contractor and each subcontractor shall make and keep, for a period of not less than five years from the date of the last payment on a contract or subcontract, records of all laborers, mechanics, and other workers employed by them on the project; the records shall include information required by 820 ILCS 130/5 for each worker. Upon seven business days' notice, the Contractor and each subcontractor shall make available for inspection and copying at a location within this State during reasonable hours, the payroll records to the public body in charge of the project, its officers and agents, the Director of Labor and his deputies and agents, and to federal, State, or local law enforcement agencies and prosecutors.
3. **Submission of Payroll Records.** The Contractor and each subcontractor shall, no later than the 15th day of each calendar month, file a certified payroll for the immediately preceding month with the public body in charge of the project, except that the full social security number and home address shall not be included on weekly transmittals. Instead the payrolls shall include an identification number for each employee (e.g., the last four digits of the employee's social security number). The certified payroll shall consist of a complete copy of the payroll records, except starting and ending times of work each day may be omitted.

The certified payroll shall be accompanied by a statement signed by the Contractor or subcontractor or an officer, employee, or agent of the Contractor or subcontractor which avers that: (i) he or she has examined the certified payroll records required to be submitted by the Act and such records are true and accurate; (ii) the hourly rate paid to each worker is not less than the general

CHECK SHEET #LRS12

prevailing rate of hourly wages required; and (iii) the Contractor or subcontractor is aware that filing a certified payroll that he or she knows to be false is a Class A misdemeanor.

4. Employee Interviews. The Contractor and each subcontractor shall permit his/her employees to be interviewed on the job, during working hours, by compliance investigators of the Department or the Department of Labor.

CHECK SHEET #LRS15

State of Illinois
Department of Transportation

**SPECIAL PROVISION
FOR
PARTIAL PAYMENTS**

Effective: January 1, 2007
Revised: January 1, 2025

Add the following after the first paragraph of Article 109.07(a) of the Standard Specifications:

"Prior to completion of 50 percent of the contract, the State will not withhold retainage from any payment in excess of ten percent of any payment made prior to the date of completion of 50 percent of the contract. When the contract is at least 50 percent complete, the State will reduce the retainage so that no more than five percent is held.

Prior to the completion of 50 percent of the contract, the Contractor and their respective subcontractors shall not withhold from their subcontractors retainage in excess of ten percent of any payment made prior to the date of completion of 50 percent of the contract. When the contract is at least 50 percent complete, the Contractor and its subcontractors shall reduce the retainage so that no more than 5 percent is withheld from their respective subcontractors.

When the principal items of the work have been satisfactorily completed, a semi-final estimate may be made with the consent of the surety. Payment to the Contractor under such an estimate shall not exceed 90 percent of the amount retained after making partial payments, but in no event shall the amount retained after making the semi-final payment be less than one percent of the adjusted contract price, nor less than \$500.00.

When any payment is made directly to the State, payments for completed work shall have deducted the proportionate share of the cost to be borne by the State. The deduction will be the estimated cost to the State divided by the awarded contract value with this percentage applied to the value of work in place. Any adjustment to be made because of changed quantities will be made when the final payment is being processed. No retainage will be held from the value of such payments."

CHECK SHEET #LRS17

State of Illinois
Department of Transportation
Bureau of Local Roads and Streets

**SPECIAL PROVISION
FOR
SUBSTANCE ABUSE PREVENTION PROGRAM**

Effective: January 1, 2008

Revised: January 1, 2014

In addition to all other labor requirements set forth in this proposal and in the Standard Specification for Road and Bridge Construction, adopted by the Department, during the performance of this contract, the Contractor for itself, its assignees, and successors in interest (hereinafter referred to as the "Contractor") agrees as follows:

Substance Abuse Prevention Program. Before the Contractor and any subcontractor commences work, the Contractor and any subcontractor shall have in place a written Substance Abuse Prevention Program for the prevention of substance abuse among its employees which meets or exceeds the requirements in 820 ILCS 265 or shall have a collective bargaining agreement in effect dealing with the subject matter of 820 ILCS 265.

The Contractor and any subcontractor shall file with the public body engaged in the construction of the public works: a copy of the Substance Abuse Prevention Program along with a cover letter certifying that their program meets the requirements of the Act, or a letter certifying that the Contractor or a subcontractor has a collective bargaining agreement in effect dealing with the subject matter of this Act.

SPECIAL PROVISIONS

BITUMINOUS CONCRETE BINDER & SURFACE COURSE - MIXTURE C, CLASS I, TYPE 2

This item shall be in accordance with Section 406 of the “Standard Specifications for Road and Bridge Construction”, adopted January 1, 2022, with the following modifications:

The rate of Bituminous Material Prime Coat HFE-90 or MC-30 shall be 0.09 gal./SY or as specified by the City.

Scheduling The material supplier shall coordinate the schedule of work with the city of Mt. Vernon Public Works Director or his representative, so that on days scheduled for paving, the material supplier will be able to furnish the City trucks at a City of Mt. Vernon location at least 250 tons of mix between the time of 7:30 a.m. and 3:00 p.m (barring unforeseen equipment malfunctions).

ADA / PROWAG

Sidewalk curb ramps within the limits of construction will be updated to new PROWAG standards by the City of Mt. Vernon, in accordance with their transition planning. No curb ramps upgrades are included in this contract.

Upon completion of milling, a temporary ramp will be placed adjacent to each curb ramp to allow for ADA access thru the street intersection. This ramp will be placed using an asphalt cold-mix or an oil & chip surface. Ramp longitudinal slopes shall be 1:12 max. Ramps will be removed on the day of placing final asphalt surface.

PORTA-PATCHER OIL – HFE-300

Description: This item shall consist of furnishing material in accordance with the “Standard Specifications for Road and Bridge Construction”, adopted January 1, 2022 including all addenda or as required by the Public Works Director.

Material: All bituminous material shall conform to the requirements of section 1030, of the standard specifications. The bituminous material will be applied by means of a pressure distributor (by the city of Mt. Vernon) conforming to the requirements of 1102.05 of the standard specifications.

Delivery: The material shall be delivered to the public works facility at 1937 S. 10th Street (State Route 37) and pumped into tank provided by the City of Mt. Vernon.

Basis of Payment: The bituminous material shall be paid for at the contract unit price per gallon delivered.

PORTA-PATCHER ROCK , CA-16

Material: This material shall meet the requirements of the applicable portions of the following articles of the "Standard Specifications for Road and Bridge Construction", adopted January 1, 2022 including all addenda: 1004.01, 1004.03, 1004.04 and 1004.06. Rock material shall be limestone.

Delivery: The material shall be delivered to the public works facility at 1937 S. 10th Street (State Route 37) and placed at or near the existing pile of porta-patcher rock.

Basis of Payment: The material shall be paid for at the contract unit price per ton delivered.

SEAL COATING

Description: The work covered by this special provision shall consist of furnishing and applying bituminous material and furnishing, and spreading of aggregate as specified herein.

Materials: All materials shall comply with the "Standard Specifications for Road and Bridge Construction", adopted January 1, 2022 including all addenda.

Bituminous material (bituminous seal coat) shall be liquid asphalt, grade HFE-150 meeting the requirements of Article 1032. Aggregate material shall be crushed stone gradation CA-16, meeting the requirements of section 1004. The contractor shall furnish the City with the bill or statement and a certification or evidence that all material furnished meets the specified requirements. No payment shall be made unless this certification or evidence is furnished.

Construction Methods: All equipment and the application of bituminous materials and aggregate shall comply with the applicable part of LRS9 - Special Provisions for Bituminous Surface Treatments of the aforementioned specifications except that the rate of application of the HFE-150 liquid asphalt shall be 0.25 gallons per square yard and the rate of application of CA-16 aggregate shall be 25 pounds per square yard. In accordance with article 1102.04, the aggregate spreader must be a box type or self-propelled type and approved prior to the commencement of work. Rolling of the aggregate will not be required. The City of Mt. Vernon crews will perform the rolling. All street intersections radius surfaces shall be sealed, and materials spread by hand, if necessary, to ensure complete intersection and radii coverage. All preparation of the roadbed will be done by the City of Mt. Vernon prior to the application of the bituminous material.

Delivery: The successful bidder will be required to begin work within 7 days after he has been notified to proceed with the work and to continue until the requirements for the work have been completed.

Basis of Payment: The bituminous material shall be measured for payment by the gallon. The aggregate shall be measured by payment in tons weighed at the place of loading in the trucks. The contractor shall furnish or arrange for the use of scales of a type approved by the City.

This work shall be paid for at the unit bid price per GALLON for BITUMINOUS MATERIAL APPLIED, HFE-150 and per TON for SEAL COAT AGGREGATE SPREAD, CA-16, which shall be payment in full for furnishing the materials, equipment, tools, labor, and all incidentals (except for roller equipment/labor as mention above) to complete work described herein. No claim for additional compensation shall be made or will be allowed by reason of delay occasioned by insufficient road bed being prepared.

TRAFFIC CONTROL

The streets shall be closed to through traffic during the construction period. Type III barricades as per Traffic Control and Protection Standard 701901-01 shall be erected at each end of the streets to be primed and at intersecting roads.

Traffic Control and Protection Devices shall conform to the following Traffic Control and Protection Standards 701901-01. All Traffic Control and Protection Devices shall be the responsibility of the City.

State of Illinois
Department of Transportation
Bureau of Local Roads and Streets

SPECIAL PROVISION
FOR
INSURANCE

Effective: February 1, 2007
Revised: August 1, 2007

All references to Sections or Articles in this specification shall be construed to mean specific Section or Article of the Standard Specifications for Road and Bridge Construction, adopted by the Department of Transportation.

The Contractor shall name the following entities as additional insured under the Contractor's general liability insurance policy in accordance with Article 107.27:

The entities listed above and their officers, employees, and agents shall be indemnified and held harmless in accordance with Article 107.26.

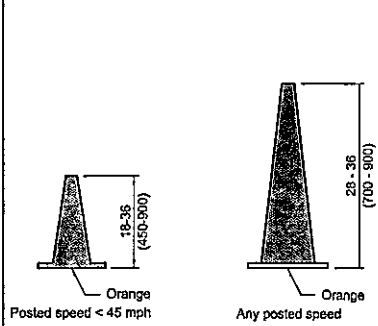

DAYTIME USE

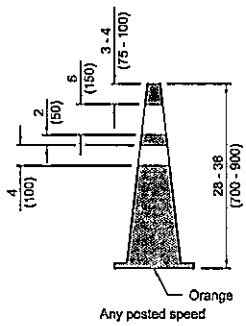

DAY OR NIGHTTIME USE

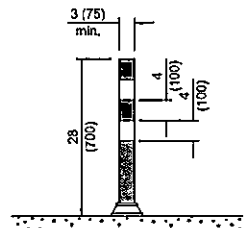
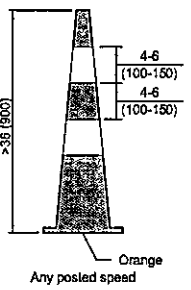

TUBULAR MARKER

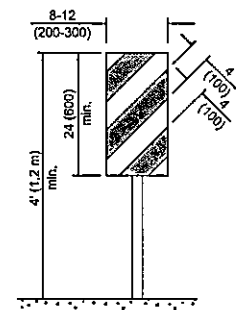

**VERTICAL PANEL
POST MOUNTED**

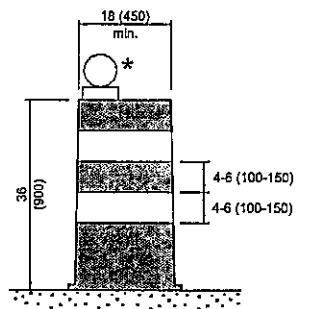

DRUM

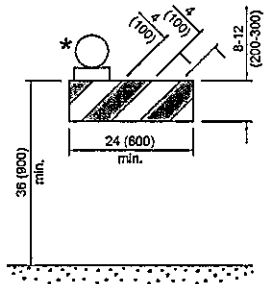

TYPE I BARRICADE

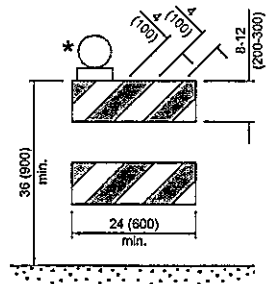

TYPE II BARRICADE

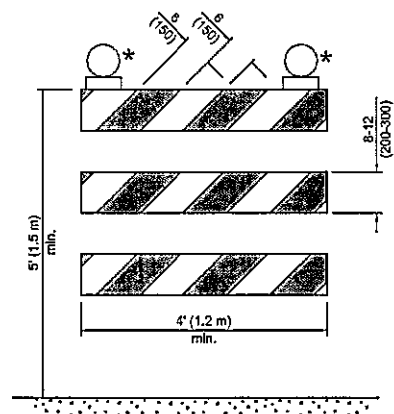

TYPE III BARRICADE

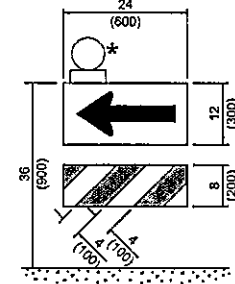

**DIRECTION INDICATOR
BARRICADE**

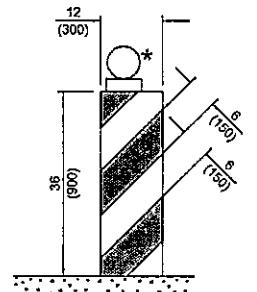

VERTICAL BARRICADE

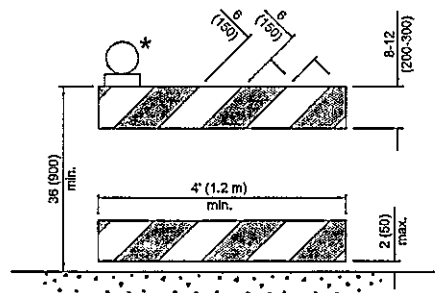

**DETECTABLE PEDESTRIAN
CHANNELIZING BARRICADE**

* Warning lights (if required)

GENERAL NOTES

All heights shown shall be measured above the pavement surface.

All dimensions are in inches (millimeters) unless otherwise shown.

Illinois Department of Transportation

APPROVED January 1, 2025

ENGINEER OF SAFETY PROC. AND ENGINEERING

APPROVED January 1, 2025

ENGINEER OF DESIGN AND ENVIRONMENT

DATE	REVISIONS
1-1-25	Updated Temporary Rumble Strip Detail (sht. 3).
1-1-24	Revised Type III Barricade notes (sht. 3) & moved warning light on post mounted signs to top center.

TRAFFIC CONTROL DEVICES

(Sheet 1 of 3)

STANDARD 701901-10

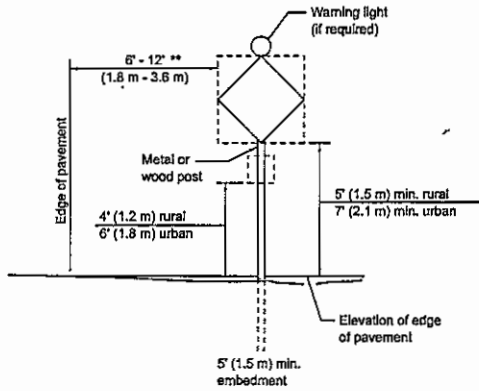

POST MOUNTED SIGNS

** When curb or paved shoulder are present this dimension shall be 24 (600) to the face of curb or 6' (1.8 m) to the outside edge of the paved shoulder.

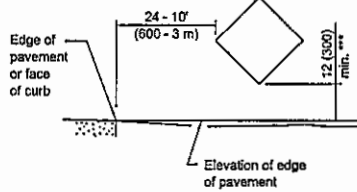

SIGNS ON TEMPORARY SUPPORTS

*** When work operations exceed four days, this dimension shall be 5' (1.5 m) min. If located behind other devices, the height shall be sufficient to be seen completely above the devices.

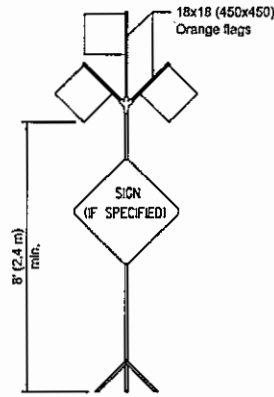

HIGH LEVEL WARNING DEVICE

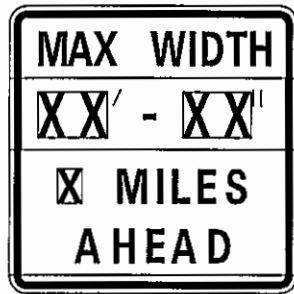

W12-1103-4848

WIDTH RESTRICTION SIGN

XX'-XX" width and X miles are variable.

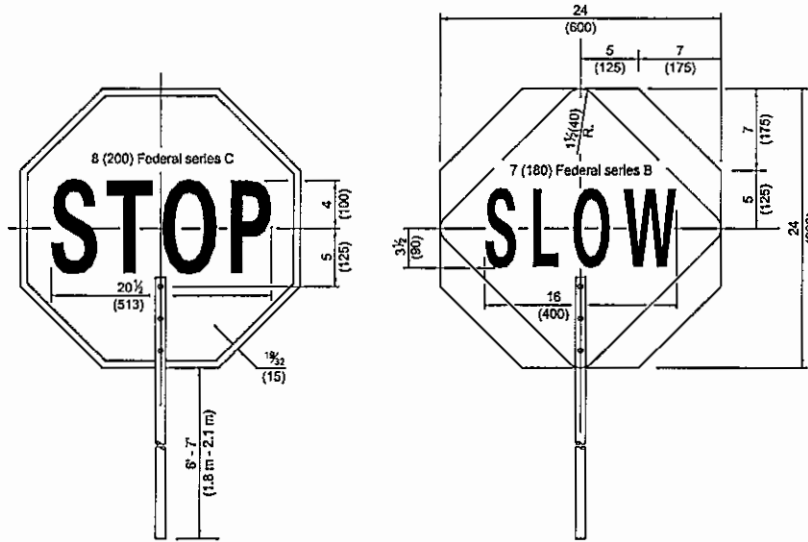

FRONT SIDE

REVERSE SIDE

FLAGGER TRAFFIC CONTROL SIGN

ROAD CONSTRUCTION NEXT X MILES	END CONSTRUCTION
G20-1104(0)-6036	G20-1105(0)-6024

This signing is required for all projects 2 miles (3200 m) or more in length.

ROAD CONSTRUCTION NEXT X MILES sign shall be placed 500' (150 m) in advance of project limits.

END CONSTRUCTION sign shall be erected at the end of the job unless another job is within 2 miles (3200 m).

Dual sign displays shall be utilized on multi-lane highways.

WORK LIMIT SIGNING

WORK ZONE	W21-1115(0)-3618
SPEED LIMIT	R2-1-3648
XX	
PHOTO ENFORCED	R10-1108p-3618 ****
\$XXX FINE MINIMUM	R2-1106p-3618

Sign assembly as shown on Standards or as allowed by District Operations.

END WORK ZONE SPEED LIMIT	G20-1103-6036
----------------------------------	---------------

This sign shall be used when the above sign assembly is used.

HIGHWAY CONSTRUCTION SPEED ZONE SIGNS

**** R10-1108p shall only be used along roadways under the jurisdiction of the State.

Illinois Department of Transportation

APPROVED Jan 26, 2025 2025
 ENGINEER OF SAFETY PROJ. AND ENGINEERING

APPROVED Jan 26, 2025 2025
 ENGINEER OF DESIGN AND ENVIRONMENT

81-111 028523

TRAFFIC CONTROL DEVICES

(Sheet 2 of 3)

STANDARD 701901-10

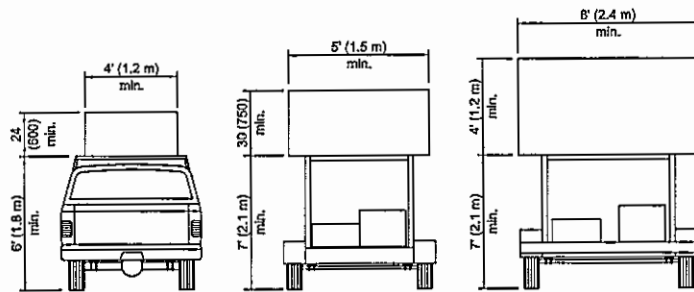

**TYPE A
ROOF
MOUNTED**

**TYPE B
ROOF OR TRAILER
MOUNTED**

**TYPE C
TRAILER
MOUNTED**

ARROW BOARDS

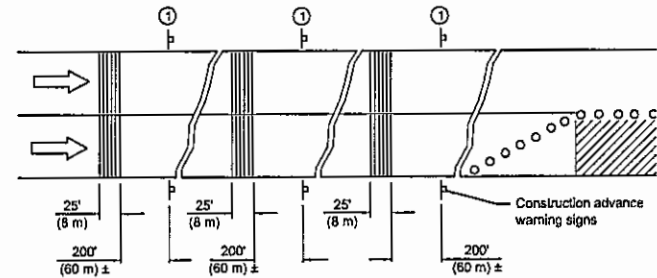

① This sign shall be omitted when median width is less than 10' (3 m).

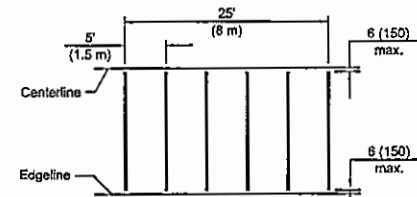

TYPICAL INSTALLATION

TEMPORARY RUMBLE STRIPS

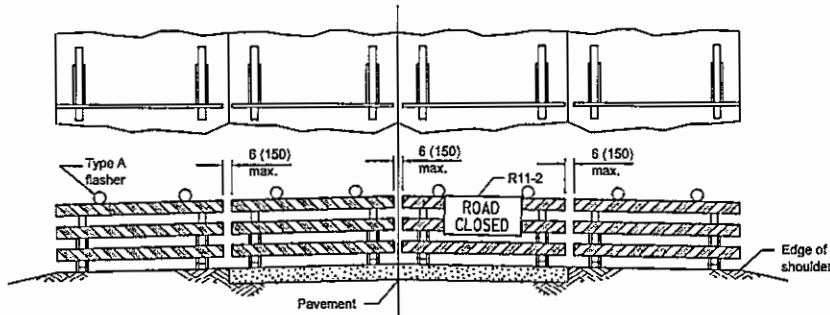

ROAD CLOSED TO ALL TRAFFIC

ReflectORIZED striping may be omitted on the back side of the barricades.

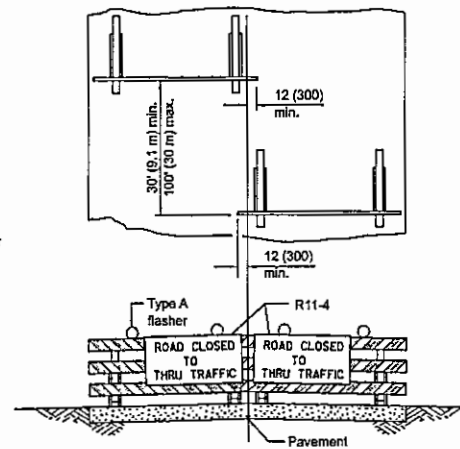

ROAD CLOSED TO THRU TRAFFIC

ReflectORIZED striping shall appear on both sides of the barricades.

Illinois Department of Transportation
 APPROVED January 1, 2025
 ENGINEER OF SAFETY PROGRAMS AND ENGINEERING
 APPROVED January 1, 2025
 ENGINEER OF DESIGN AND ENVIRONMENT

**TYPICAL APPLICATIONS OF
TYPE III BARRICADES CLOSING A ROAD**

If a Type III barricade with an attached sign panel which meets NCHRP 350 or MASH is not available, the sign may be mounted on an NCHRP 350 or MASH temporary sign support directly in front of the barricade.

**TRAFFIC CONTROL
DEVICES**

(Sheet 3 of 3)

STANDARD 701901-10

Jefferson County Prevailing Wage Rates posted on 3/3/2025

Trade Title	Rg	Type	C	Base	Foreman	Overtime				H/W	Pension	Vac	Trng	Other Ins	Add OT 1.5x owed	Add OT 2.0x owed
						M-F	Sa	Su	Hol							
ASBESTOS ABT-GEN	All	ALL		33.75	34.20	1.5	1.5	2.0	2.0	8.33	18.50	0.00	0.91	0.00	0.00	0.00
ASBESTOS ABT-MEC	All	BLD		37.10	38.10	1.5	1.5	2.0	2.0	10.45	7.00	0.00	0.50	0.00	0.00	0.00
BOILERMAKER	All	BLD		45.50	49.00	1.5	1.5	2.0	2.0	7.07	27.83	0.00	1.19	0.00	0.00	0.00
BRICK MASON	All	BLD		36.00	38.16	1.5	1.5	2.0	2.0	10.15	11.60	0.00	1.02		0.00	0.00
CARPENTER	All	BLD		43.23	45.73	1.5	1.5	2.0	2.0	10.70	11.00	0.00	0.70	0.00	0.00	0.00
CARPENTER	All	HWY		41.10	42.85	1.5	1.5	2.0	2.0	10.70	10.70	0.00	0.70	0.00	0.00	0.00
CEMENT MASON	All	BLD		33.56	35.06	1.5	1.5	2.0	2.0	10.25	11.00	0.00	0.50	0.00	0.00	0.00
CEMENT MASON	All	HWY		34.57	36.57	1.5	1.5	2.0	2.0	10.25	11.00	0.00	0.50	0.00	0.00	0.00
CERAMIC TILE FINISHER	All	BLD		28.50		1.5	1.5	2.0	2.0	9.60	7.69	1.00	0.86		0.00	0.00
ELECTRIC PWR EQMT OP	All	ALL	1	52.13		1.5	1.5	2.0	2.0	8.85	14.59	0.00	0.52	0.00	0.00	0.00
ELECTRIC PWR EQMT OP	All	ALL	2	46.49		1.5	1.5	2.0	2.0	8.85	13.01	0.00	0.46	0.00	0.00	0.00
ELECTRIC PWR GRNDMAN	All	ALL		38.18		1.5	1.5	2.0	2.0	8.85	10.70	0.00	0.38	0.00	0.00	0.00
ELECTRIC PWR LINEMAN	All	ALL		65.52	69.98	1.5	1.5	2.0	2.0	8.85	18.35	0.00	0.65	0.00	0.00	0.00
ELECTRICIAN	All	ALL		52.14	55.64	1.5	1.5	2.0	2.0	10.90	17.20	0.00	1.04		9.77	19.54
ELECTRONIC SYSTEM TECH	All	BLD		38.44	41.44	1.5	1.5	2.0	2.0	9.56	9.41	0.00	0.40		5.18	10.37
ELEVATOR CONSTRUCTOR	All	BLD		62.73	70.57	2.0	2.0	2.0	2.0	16.27	21.36	5.02	0.80		0.00	0.00
FLOOR LAYER	All	BLD		40.08	41.58	1.5	1.5	2.0	2.0	10.70	11.00	0.00	0.70	0.00	0.00	0.00
GLAZIER	All	BLD		30.87	32.37	1.5	1.5	2.0	2.0	7.59	11.14	0.00	0.30	0.05	0.00	0.00
HEAT/FROST INSULATOR	All	BLD		42.63	43.63	1.5	1.5	2.0	2.0	11.79	13.80	0.00	1.15		0.00	0.00
IRON WORKER	All	ALL		41.65	43.65	1.5	1.5	2.0	2.0	10.75	19.75	0.00	0.68	0.00	15.59	31.18
LABORER	All	BLD		32.75	33.20	1.5	1.5	2.0	2.0	8.33	18.50	0.00	0.81	0.00	0.00	0.00
LABORER	All	HWY		32.75	33.20	1.5	1.5	2.0	2.0	8.33	18.50	0.00	0.81	0.00	0.00	0.00
MACHINIST	All	BLD		58.39	62.39	1.5	1.5	2.0	2.0	9.93	8.95	1.85	1.47		0.00	0.00
MARBLE FINISHER	All	BLD		28.50		1.5	1.5	2.0	2.0	9.60	7.69	1.00	0.86		0.00	0.00
MARBLE MASON	All	BLD		34.09		1.5	1.5	2.0	2.0	9.60	9.36	1.00	0.95		0.00	0.00
MILLWRIGHT	All	BLD		43.23	45.73	1.5	1.5	2.0	2.0	10.70	11.00	0.00	0.70	0.00	0.00	0.00
MILLWRIGHT	All	HWY		41.10	42.85	1.5	1.5	2.0	2.0	10.70	10.70	0.00	0.70	0.00	0.00	0.00

Jefferson County Prevailing Wage Rates posted on 3/3/2025

OPERATING ENGINEER	All	BLD	1	46.65	48.65	1.5	1.5	2.0	2.0	14.95	20.25	0.00	1.70	18.45	36.90
OPERATING ENGINEER	All	BLD	2	45.52	47.52	1.5	1.5	2.0	2.0	14.95	20.25	0.00	1.70	18.45	36.90
OPERATING ENGINEER	All	BLD	3	41.04	43.04	1.5	1.5	2.0	2.0	14.95	20.25	0.00	1.70	18.45	36.90
OPERATING ENGINEER	All	BLD	4	47.65	49.65	1.5	1.5	2.0	2.0	14.95	20.25	0.00	1.70	18.45	36.90
OPERATING ENGINEER	All	BLD	5	48.65	50.65	1.5	1.5	2.0	2.0	14.95	20.25	0.00	1.70	18.45	36.90
OPERATING ENGINEER	All	BLD	6	49.20	51.20	1.5	1.5	2.0	2.0	14.95	20.25	0.00	1.70	18.45	36.90
OPERATING ENGINEER	All	BLD	7	49.50	51.50	1.5	1.5	2.0	2.0	14.95	20.25	0.00	1.70	18.45	36.90
OPERATING ENGINEER	All	BLD	8	49.80	51.80	1.5	1.5	2.0	2.0	14.95	20.25	0.00	1.70	18.45	36.90
OPERATING ENGINEER	All	BLD	9	50.45	52.45	1.5	1.5	2.0	2.0	14.95	20.25	0.00	1.70	18.45	36.90
OPERATING ENGINEER	All	BLD	10	50.95	52.95	1.5	1.5	2.0	2.0	14.95	20.25	0.00	1.70	18.45	36.90
OPERATING ENGINEER	All	BLD	11	48.65	50.65	1.5	1.5	2.0	2.0	14.95	20.25	0.00	1.70	18.45	36.90
OPERATING ENGINEER	All	BLD	12	49.65	51.65	1.5	1.5	2.0	2.0	14.95	20.25	0.00	1.70	18.45	36.90
OPERATING ENGINEER	All	BLD	13	46.65	48.65	1.5	1.5	2.0	2.0	14.95	20.25	0.00	1.70	18.45	36.90
OPERATING ENGINEER	All	BLD	14	41.10	43.10	1.5	1.5	2.0	2.0	14.95	20.25	0.00	1.70	18.45	36.90
OPERATING ENGINEER	All	HWY	1	45.15	47.15	1.5	1.5	2.0	2.0	14.95	20.25	0.00	1.70	18.45	36.90
OPERATING ENGINEER	All	HWY	2	44.02	46.02	1.5	1.5	2.0	2.0	14.95	20.25	0.00	1.70	18.45	36.90
OPERATING ENGINEER	All	HWY	3	39.54	41.54	1.5	1.5	2.0	2.0	14.95	20.25	0.00	1.70	18.45	36.90
OPERATING ENGINEER	All	HWY	4	46.15	48.15	1.5	1.5	2.0	2.0	14.95	20.25	0.00	1.70	18.45	36.90
OPERATING ENGINEER	All	HWY	5	47.15	49.15	1.5	1.5	2.0	2.0	14.95	20.25	0.00	1.70	18.45	36.90
OPERATING ENGINEER	All	HWY	6	47.70	49.70	1.5	1.5	2.0	2.0	14.95	20.25	0.00	1.70	18.45	36.90
OPERATING ENGINEER	All	HWY	7	48.00	50.00	1.5	1.5	2.0	2.0	14.95	20.25	0.00	1.70	18.45	36.90
OPERATING ENGINEER	All	HWY	8	48.30	50.30	1.5	1.5	2.0	2.0	14.95	20.25	0.00	1.70	18.45	36.90
OPERATING ENGINEER	All	HWY	9	48.95	50.95	1.5	1.5	2.0	2.0	14.95	20.25	0.00	1.70	18.45	36.90
OPERATING ENGINEER	All	HWY	10	49.45	51.45	1.5	1.5	2.0	2.0	14.95	20.25	0.00	1.70	18.45	36.90
OPERATING ENGINEER	All	HWY	11	47.15	49.15	1.5	1.5	2.0	2.0	14.95	20.25	0.00	1.70	18.45	36.90
OPERATING ENGINEER	All	HWY	12	48.15	50.15	1.5	1.5	2.0	2.0	14.95	20.25	0.00	1.70	18.45	36.90
OPERATING ENGINEER	All	HWY	13	39.60	41.60	1.5	1.5	2.0	2.0	14.95	20.25	0.00	1.70	18.45	36.90
PAINTER	All	ALL		27.13	27.63	1.5	1.5	2.0	2.0	8.10	13.83	0.00	0.70	0.00	0.00
PAINTER OVER 30 FT.	All	ALL		30.23	30.73	1.5	1.5	2.0	2.0	8.10	13.83	0.00	0.70	0.00	0.00
PAINTER PWR EQMT	All	ALL		30.23	30.73	1.5	1.5	2.0	2.0	8.10	13.83	0.00	0.70	0.00	0.00

Jefferson County Prevailing Wage Rates posted on 3/3/2025

PILED RIVER	All	BLD		43.23	45.73	1.5	1.5	2.0	2.0	10.70	11.00	0.00	0.70	0.00	0.00	0.00
PILED RIVER	All	HWY		41.10	42.85	1.5	1.5	2.0	2.0	10.70	10.70	0.00	0.70	0.00	0.00	0.00
PIPE FITTER	All	BLD		45.75	50.33	1.5	1.5	2.0	2.0	12.35	13.15	0.00	2.95	0.00	0.00	0.00
PLASTERER	All	BLD		33.31	34.81	1.5	1.5	2.0	2.0	10.50	11.00	0.00	0.50	0.00	0.00	0.00
PLUMBER	All	BLD		45.75	50.33	1.5	1.5	2.0	2.0	12.35	13.15	0.00	2.95	0.00	0.00	0.00
ROOFER	All	BLD		31.85	32.85	1.5	1.5	2.0	2.0	10.00	7.05	0.00	0.00		0.00	0.00
SHEET METAL WORKER	All	ALL		42.03	44.53	1.5	1.5	2.0	2.0	11.30	9.91	2.52	0.71	1.88	0.00	0.00
SPRINKLER FITTER	All	BLD		47.09	50.09	1.5	1.5	2.0	2.0	11.45	14.92	0.00	0.52		0.00	0.00
STONE MASON	All	BLD		36.00	38.16	1.5	1.5	2.0	2.0	10.15	11.60	0.00	1.02		0.00	0.00
TERRAZZO FINISHER	All	BLD		28.50		1.5	1.5	2.0	2.0	9.60	7.60	1.00	0.86		0.00	0.00
TERRAZZO MASON	All	BLD		34.09		1.5	1.5	2.0	2.0	9.60	9.36	1.00	0.95		0.00	0.00
TRUCK DRIVER	All	ALL	1	43.31	47.67	1.5	1.5	2.0	2.0	16.27	8.04	0.00	0.25	0.00	0.00	0.00
TRUCK DRIVER	All	ALL	2	43.89	47.67	1.5	1.5	2.0	2.0	16.27	8.04	0.00	0.25	0.00	0.00	0.00
TRUCK DRIVER	All	ALL	3	44.21	47.67	1.5	1.5	2.0	2.0	16.27	8.04	0.00	0.25	0.00	0.00	0.00
TRUCK DRIVER	All	ALL	4	44.56	47.67	1.5	1.5	2.0	2.0	16.27	8.04	0.00	0.25	0.00	0.00	0.00
TRUCK DRIVER	All	ALL	5	45.67	47.67	1.5	1.5	2.0	2.0	16.27	8.04	0.00	0.25	0.00	0.00	0.00
TRUCK DRIVER	All	O&C	1	34.65	38.14	1.5	1.5	2.0	2.0	16.27	8.04	0.00	0.25	0.00	0.00	0.00
TRUCK DRIVER	All	O&C	2	35.11	38.14	1.5	1.5	2.0	2.0	16.27	8.04	0.00	0.25	0.00	0.00	0.00
TRUCK DRIVER	All	O&C	3	35.37	38.14	1.5	1.5	2.0	2.0	16.27	8.04	0.00	0.25	0.00	0.00	0.00
TRUCK DRIVER	All	O&C	4	35.65	38.14	1.5	1.5	2.0	2.0	16.27	8.04	0.00	0.25	0.00	0.00	0.00
TRUCK DRIVER	All	O&C	5	36.54	38.14	1.5	1.5	2.0	2.0	16.27	8.04	0.00	0.25	0.00	0.00	0.00
TUCK POINTER	All	BLD		36.00	38.16	1.5	1.5	2.0	2.0	10.15	11.60	0.00	1.02		0.00	0.00

Legend

Rg Region

Type Trade Type - All, Highway, Building, Floating, Oil & Chip, Rivers

C Class

Base Base Wage Rate

OT M-F Unless otherwise noted, OT pay is required for any hour greater than 8 worked each day, Mon through Fri. The number listed is the multiple of the base wage.

OT Sa Overtime pay required for every hour worked on Saturdays

OT Su Overtime pay required for every hour worked on Sundays

Jefferson County Prevailing Wage Rates posted on 3/3/2025

OT Hol Overtime pay required for every hour worked on Holidays

H/W Health/Welfare benefit

Vac Vacation

Trng Training

Other Ins Employer hourly cost for any other type(s) of insurance provided for benefit of worker.

Explanations JEFFERSON COUNTY

The following list is considered as those days for which holiday rates of wages for work performed apply: New Years Day, Memorial Day, Fourth of July, Labor Day, Thanksgiving Day, Christmas Day and Veterans Day in some classifications/counties. Generally, any of these holidays which fall on a Sunday is celebrated on the following Monday. This then makes work performed on that Monday payable at the appropriate overtime rate for holiday pay. Common practice in a given local may alter certain days of celebration. If in doubt, please check with IDOL.

Oil and chip resealing (O&C) means the application of road oils and liquid asphalt to coat an existing road surface, followed by application of aggregate chips or gravel to coated surface, and subsequent rolling of material to seal the surface.

EXPLANATION OF CLASSES

ASBESTOS - GENERAL - removal of asbestos material/mold and hazardous materials from any place in a building, including mechanical systems where those mechanical systems are to be removed. This includes the removal of asbestos materials/mold and hazardous materials from ductwork or pipes in a building when the building is to be demolished at the time or at some close future date.

ASBESTOS - MECHANICAL - removal of asbestos material from mechanical systems, such as pipes, ducts, and boilers, where the mechanical systems are to remain.

CERAMIC TILE FINISHER, MARBLE FINISHER, TERRAZZO FINISHER

Assisting, helping or supporting the tile, marble and terrazzo mechanic by performing their historic and traditional work assignments required to complete the proper installation of the work covered by said crafts. The term "Ceramic" is used for naming the classification only, and is in no a limitation of the product handled. Ceramic takes into consideration most hard tiles.

ELECTRIC POWER LINEMAN

Construction, maintenance and dismantling of overhead and underground electric power lines, including high voltage pipe type cable work, and associated structures and equipment.

ELECTRIC POWER EQUIPMENT OPERATOR - CLASS 1

Operation of all crawler type equipment D-4 and larger from the ground to assist the Electric Power Linemen in performing their duties.

Jefferson County Prevailing Wage Rates posted on 3/3/2025

ELECTRIC POWER EQUIPMENT OPERATORS - CLASS 2

Operation of all other equipment from the ground to assist the Electric Power Linemen in performing their duties.

ELECTRIC POWER GROUNDMAN

Applies to workers who assist the Electric Power Lineman from the ground.

ELECTRONIC SYSTEMS TECHNICIAN

Installation, service and maintenance of low-voltage systems which utilizes the transmission and/or transference of voice, sound, vision, or digital for commercial, education, security and entertainment purposes for the following: TV monitoring and surveillance, background/foreground music, intercom and telephone interconnect, field programming, inventory control systems, microwave transmission, multi-media, multiplex, radio page, school, intercom and sound burglar alarms and low voltage master clock systems.

Excluded from this classification are energy management systems, life safety systems, supervisory controls and data acquisition systems not intrinsic with the above listed systems, fire alarm systems, nurse call systems and raceways exceeding fifteen feet in length.

OPERATING ENGINEER - BUILDING

GROUP I

Cranes, Draglines, Shovels, Skimmer Scoops, Clamshells or Derrick Boats, Pile Drivers, Crane-Type Backhoes, Asphalt Plant Operators, Concrete Plant Operators, Dredges, Asphalt Spreading Machines, Screws on Asphalt Spreading Machines, All Locomotives, Cable Ways or Tower Machines, Hoists, Hydraulic Backhoes, Ditching Machines, or Backfiller, Cherrypickers, overhead Cranes, Roller, Steam or Gas, Concrete Pavers, Excavator Concrete Breakers, Concrete Pumps, Bulk Cement Plants, Cement Pumps, Derrick-Type Drills, Boat Operators, Motor Graders or Pushcats, Scoops or Tournapulls, Bulldozers, Endloaders or Fork Lifts, Power Blade or Elevating Graders, Winch Cats, Boom or Winch Trucks or Boom Tractors, Pipe Wrapping or Painting Machines, Asphalt Plant Engineer, Journeyman Lubricating Engineer, Drills (other than derrick type), Mud Jacks, or Well Drilling Machines, Boring Machines or Track Jacks, Mixers, Conveyors (two), Air Compressors (two) Water Pumps, regardless of size (two), Welding Machines (two), Siphons or Jets (two), Winch Head or Apparatuses (two), Light Plants (two), Waterblasters (two), all Tractors, regardless of size (straight tractor only), Fireman on Stationary Boilers, Automatic Elevators, Form Grading Machines, Finishing Machines, Power Sub-Grader or Ribbon Machines, Longitudinal Floats, Distributor Operators on Trucks, Winch Heads or Apparatuses (one), Mobil Track air and heaters (two to five), Heavy Equipment Greaser, Relief Operator, Assistant Master Mechanic and Heavy Duty Mechanic, Autonomous and semi-autonomous equipment, concrete saws of all types and sizes with their attachments, gob-hoppers, excavators all sizes, the repair, greasing, and fueling of all diesel hammers, the operation, set-up and cleaning of bidwells, concrete placement booms, the alterations, repair of all barges, water blasters of all sizes and their clutches, mobile lifts, hydraulic jacks where used for hoisting, diesel or gas powered flashing signs used for traffic control, micro pavers, log skidders, iceolators used on and off of pipeline, condor cranes, drill rigs of all sizes, bow boats, survey boats, ross carriers, bob-cats and all their attachments, skid steer loaders and all their attachments, creter crane, direct drive electric motors

Jefferson County Prevailing Wage Rates posted on 3/3/2025

the bolting and unbolting the adjusting and shimming, (dewatering jobs, whirley crane, conveyor belts) etc., batch plants (all sizes), roto mills, conveyors systems of any size and any configuration, hydroseeders and straw-blowers all sizes, operation, repair, service of all vibratory hammers, all power pacs and their controls regardless of location, curtains or brush burning machines, stump cutter machines, grout machines regardless of size, Nail Launchers when mounted on a machine or self-propelled, con-cover machines, Goldhofer and similar S.P.M.T. (self-propelled modular transporters) heavy transport units and all Operators (except those listed below).

GROUP II

Assistant Operators

GROUP III

Air Compressors (one), Water Pumps, regardless of size (one), Water-blasters (one), Welding Machine (one), Mixers (one bag), Conveyor (one), Siphon or Jet (one), Light Plant (one), Heater (one), Immobile Track Air (one), and Self-Propelled Walk Behind Rollers.

GROUP IV

CCO-17 ton and below

GROUP V

CCO-17.5 to 35 Ton and Boom to 50'

GROUP VI

CCO-35.5 to 75 Ton and Boom to 100'

GROUP VII

CCO-75.5 to 125 Ton and Boom to 125'

GROUP VIII

CCO- 125.5 to 200 Ton and Boom to 100'

GROUP IX

CCO-200.5 to 300 Ton and Boom to 100'

GROUP X

CCO-300.5 to 450 Ton and Boom to 150'

GROUP XI

Master Mechanic

GROUP XII

Operator Foreman, Licensed Boat Pilot

GROUP XIII

Jefferson County Prevailing Wage Rates posted on 3/3/2025

Track type hydraulic hoes & crawler gradealls prep time.

GROUP XIV

Fireman on Whirlies and Heavy Equipment Oilers, Truck Cranes, Dredges, Monigans, Large Cranes - (Over 65-ton rated capacity) Concrete Plant Oiler, Blacktop Plant oiler and Creter Crane Oiler (when required), barge tenders, oilers on drill rigs used for caisson or for pile driving and Oiler.

OPERATING ENGINEERS – Highway

GROUP I

Cranes, Draglines, Shovels, Skimmer Scoops, Clamshells or Derrick Boats, Pile Drivers, Crane-Type Backhoes, Asphalt Plant Operators, Concrete Plant Operators, Dredges, Asphalt Spreading Machines, Screws on Asphalt Spreading Machines, All Locomotives, Cable Ways or Tower Machines, Hoists, Hydraulic Backhoes, Ditching Machines, or Backfiller, Cherrypickers, overhead Cranes, Roller, Steam or Gas, Concrete Pavers, Excavator Concrete Breakers, Concrete Pumps, Bulk Cement Plants, Cement Pumps, Derrick-Type Drills, Boat Operators, Motor Graders or Pushcats, Scoops or Tournapulls, Bulldozers, Endloaders or Fork Lifts, Power Blade or Elevating Graders, Winch Cats, Boom or Winch Trucks or Boom Tractors, Pipe Wrapping or Painting Machines, Asphalt Plant Engineer, Journeyman Lubricating Engineer, Drills (other than derrick type), Mud Jacks, or Well Drilling Machines, Boring Machines or Track Jacks, Mixers, Conveyors (two), Air Compressors (two) Water Pumps, regardless of size (two), Welding Machines (two), Siphons or Jets (two), Winch Head or Apparatuses (two), Light Plants (two), Waterblasters (two), all Tractors, regardless of size (straight tractor only), Fireman on Stationary Boilers, Automatic Elevators, Form Grading Machines, Finishing Machines, Power Sub-Grader or Ribbon Machines, Longitudinal Floats, Distributor Operators on Trucks, Winch Heads or Apparatuses (one), Mobil Track air and heaters (two to five), Heavy Equipment Greaser, Relief Operator, Assistant Master Mechanic and Heavy Duty Mechanic, concrete saws of all types and sizes with their attachments, gob-hoppers, excavators all sizes, the repair, greasing, and fueling of all diesel hammers, the operation, set-up and cleaning of bidwells, concrete placement booms, the alterations, repair of all barges, water blasters of all sizes and their clutches, mobile lifts, hydraulic jacks where used for hoisting, diesel or gas powered flashing sings used for traffic control, micro pavers, log skiders, iceolators used on and off of pipeline, condor cranes, drill rigs of all sizes, bow boats, survey boats, ross carriers, bob-cats and all their attachments, skid steer loaders and all their attachments, creter crane, direct drive electric motors the bolting and unbolting the adjusting and shiming, (dewatering jobs, whirley crane, conveyor belts) etc., batch plants (all sizes), roto mills, conveyors systems of any size and any configuration, hydroseeders and straw-blowers all sizes, operation, repair, service of all vibratory hammers, all power pacs and their controls regardless of location, curtains or brush burning machines, stump cutter machines, grout machines regardless of size, Nail launchers when mounted on a machine or self-propelled, con-cover machines, Goldhofer and similar S.P.M.T. (self-propelled modular transporters) heavy transport units and all Operators (except those listed below).

GROUP II

Assistant Operators

GROUP III

Air Compressors (one), Water Pumps, regardless of size (one), Water-blasters (one), Welding Machine (one), Mixers (one bag), Conveyor (one), Siphon or Jet (one), Light Plant (one), Heater (one), Immobile Track Air (one), and Self-Propelled Walk Behind

Jefferson County Prevailing Wage Rates posted on 3/3/2025

Rollers.

GROUP IV

CCO-17 ton and below

GROUP V

CCO-17.5 to 35 Ton and Boom to 50'

GROUP VI

CCO- 35.5 to 75 Ton and Boom to 100'

GROUP VII

CCO- 75.5 to 125 Ton and Boom to 75'

GROUP VIII

CCO- 125.5 to 200 Ton and Boom to 100'

GROUP IX

CCO- 200.5 to 300 Ton and Boom to 100'

GROUP X

CCO- 300.5 to 450 Ton and Boom to 150'

GROUP XI

Master Mechanic, Working Foreman/Mechanic.

GROUP XII

Operator Foreman, licensed boat pilot.

GROUP XIII

Fireman on Whirlies and Heavy Equipment Oilers, Truck Cranes, Dredges, Monigans, Large Cranes - (Over 65-ton rated capacity) Concrete Plant Oiler, Blacktop Plant Oiler and Creter Crane Oiler (when required), barge tenders, oilers on drill rigs used for caisson or for pile driving, and Oiler.

TRUCK DRIVER - BUILDING, HEAVY AND HIGHWAY CONSTRUCTION Class 1. Drivers on 2 axle trucks hauling less than 9 ton. Air compressor and welding machines and brooms, including those pulled by separate units, truck driver helpers, warehouse employees, mechanic helpers, greasers and tiremen, pickup trucks when hauling materials, tools, or workers to and from and on-the-job site, and fork lifts up to 6,000 lb. capacity.

Class 2. Two or three axle trucks hauling more than 9 ton but hauling less than 16 ton. A-frame winch trucks, hydrolift trucks, vector trucks or similar equipment when used for transportation purposes. Fork lifts over 6,000 lb. capacity, winch trucks, four axle combination units, and ticket writers.

Class 3. Two, three or four axle trucks hauling 16 ton or more. Drivers on water pulls, articulated dump trucks, mechanics and

Jefferson County Prevailing Wage Rates posted on 3/3/2025

working forepersons, and dispatchers. Five axle or more combination units.

Class 4. Low Boy and Oil Distributors.

Class 5. Drivers who require special protective clothing while employed on hazardous waste work. TRUCK DRIVER - OIL AND CHIP RESEALING ONLY.

This shall encompass laborers, workers and mechanics who drive contractor or subcontractor owned, leased, or hired pickup, dump, service, or oil distributor trucks. The work includes transporting materials and equipment (including but not limited to, oils, aggregate supplies, parts, machinery and tools) to or from the job site; distributing oil or liquid asphalt and aggregate; stock piling material when in connection with the actual oil and chip contract. The Truck Driver (Oil & Chip Resealing) wage classification does not include supplier delivered materials.

Other Classifications of Work:

For definitions of classifications not otherwise set out, the Department generally has on file such definitions which are available. If a task to be performed is not subject to one of the classification of pay set out, the Department will upon being contacted state which neighboring county has such a classification and provide such rate, such rate being deemed to exist by reference in this document. If no neighboring county rate applies to the task, the Department shall undertake a special determination, such special determination being then deemed to have existed under this determination. If a project requires these, or any classification not listed, please contact IDOL at 217-782-1710 for wage rates or clarifications.

LANDSCAPING

Landscaping work falls under the existing classifications for laborer, operating engineer and truck driver. The work performed by landscape plantsman and landscape laborer is covered by the existing classification of laborer. The work performed by landscape operators (regardless of equipment used or its size) is covered by the classifications of operating engineer. The work performed by landscape truck drivers (regardless of size of truck driven) is covered by the classifications of truck driver.



Municipal Maintenance Operations

- LIST OF STREETS TO BE OIL & CHIPPED

Section Number 25-00000-00-GM
Municipality Mt. Vernon

Location			Surface			Maintenance Operation		
Street	From	To	Existing Type	Length	Width	No.	Description	Quantity (SY)
Alley	Girls softball field alley		O & C	300	12	1	oil & chip	400
Cedar Drive			O & C	400	20	1	oil & chip	889
Horton Lane	South End to German Road		O & C	1022	20	1	oil & chip	2271
Pine Drive			O & C	550	24	1	oil & chip	1467
Alley, 3rd/4th	Main to Bway, by Frouhlings		O & C	220	10	1	oil & chip	244
Alley, Bway/Main	4th St. to Dr. Frouhling		O & C	250	10	1	oil & chip	278
Alley, n. of Isabella & west of 12th			O & C	390	8	1	oil & chip	347
10th Street	Oakland to Park (city parts only)		O & C	655	18	1	oil & chip	1310
13th Street	Gaskins Alley to Park Ave.		O & C	672	18	1	oil & chip	1344
17th Street	Franklin to Stanley		O & C	400	18	1	oil & chip	800
Alley, Bway/Main	17th to Papa Z's		O & C	800	8	1	oil & chip	711
Alley, N. of Optimist	10th to Tolle Road		O & C	282	9	1	oil & chip	282
Fairway Dr.	Edgwood to Northwood		O & C	180	18	1	oil & chip	360
Fairway Dr.	Briarwood to Homestead		O & C	620	20	1	oil & chip	1378
Lamar	10th to 13th		O & C	1200	18	1	oil & chip	2400
Herbert	Shawnee to Welkins		O & C	358	21	1	oil & chip	835
6th Street	Lamar to Perkins		O & C	740	18	1	oil & chip	1480
6th Street	Perkins to Bell		O & C	740	22	1	oil & chip	1809
Alley, 10th/11th	Wescott to Jones		O & C	345	10	1	oil & chip	383
Alley, 9th/10th	Lamar to Perkins		O & C	660	8	1	oil & chip	587
Alley, 9th/10th	Cleveland to Wescott		O & C	560	10	1	oil & chip	622
Alley, w. of Shawnee	Perkins to Herbert		O & C	526	8	1	oil & chip	468
Alley, west of 9th	Wescott to VMD		O & C	730	10	1	oil & chip	811
Harlan Road	Triton to 28th		O & C	1410	16	1	oil & chip	2507
Wescott Street	9th to 10th		O & C	430	18	1	oil & chip	860
26th Street	Logan to end		O & C	245	16	1	oil & chip	436
29th Street	Veterans Memorial Dr. to Jones St.		O & C	1275	18	1	oil & chip	2550
Alley, 12th/13th	Gilbert to Wescott		O & C	400	9	1	oil & chip	400
Misc			O & C	14100	20	1	oil & chip	31333
Misc			O & C	3000	10	1	oil & chip	3333
							TOTAL (Sq.Yds)	62894
							HFE-150 @ 0.25 gal/sy (Gallons)	15724
							CA-16 @ 25lbs/SY (Tons)	786

Submit Four (4) copies to Regional Engineer



Material Proposal Schedule of Prices

Local Public Agency	County	Section Number
City of Mt. Vernon	Jefferson	25-00000-00-GM

Material Proposal Schedule of Prices

Group No.	Item(s)	Delivery	Unit	Quantity	Unit Price	Total
1	Bituminous Material (HFE 150) (0.25 gal/sy)	Furn. & Applied	Gallons	15,724		
	Seal Coat Aggregate (CA-16) Crushed Stone (25 lb/sy)	Furn. & Applied	Tons	786		
		Total Group 1				
2	Total Patcher Oil (HFE-300)	Furn. at Yard	Gallons	10,000		
3	Total Patcher Mat'l (CA-16) Rock shall be limestone	Furn. at Yard	Tons	325		
4	Bit. Conc. Surface Course	FOB Plant	Tons	3,219		
	Bit. Conc. Binder Course	FOB Plant	Tons	0		
	(Class 1, Ty 2, Mix C, Art. 406.2					
	Bit. Mat'l Prime Coat (HFE-90)	Furn. & Applied	Gallons	2,701		
		Total Group 4				

The undersigned firm certifies that it has not been convicted of bribery or attempting to bribe an officer or employee of the State of Illinois, nor has the firm made an admission of guilt of such conduct which is a matter of record, nor has an official, agent, or employee of the firm committed bribery or attempted bribery on behalf of the firm and pursuant to the direction or authorization of a responsible official of the firm. The undersigned firm further certifies that it is not barred from contracting with any unit of State or local government as a result of a violation of State laws prohibiting bid-rigging or bid rotating.

Bidder Signature & Date

Address	City	State	Zip Code

2025 ANNUAL MFT STREET MAINTENANCE PROGRAM

CITY OF MT. VERNON - 25-00000-00-GM

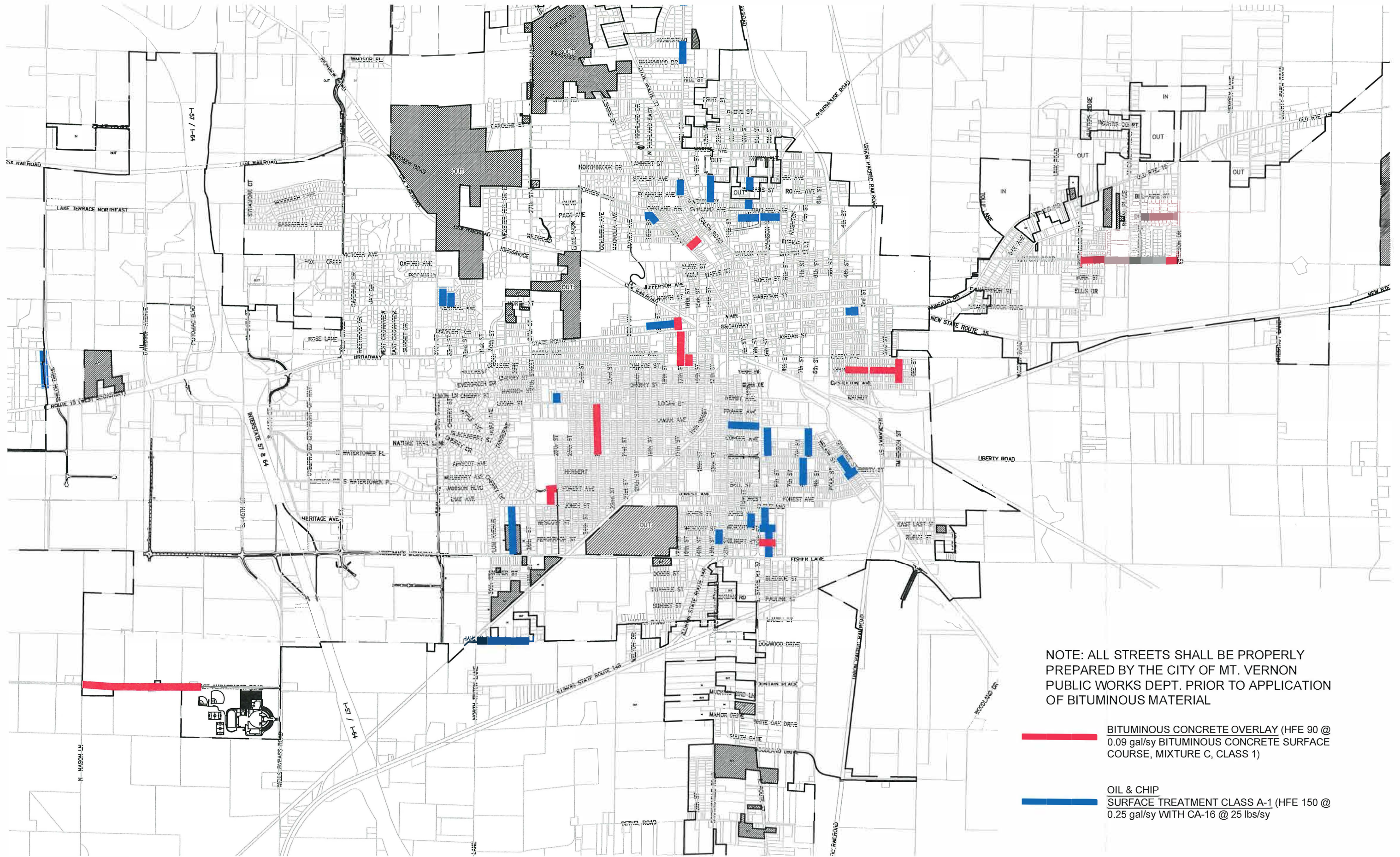

NOTE: ALL STREETS SHALL BE PROPERLY PREPARED BY THE CITY OF MT. VERNON PUBLIC WORKS DEPT. PRIOR TO APPLICATION OF BITUMINOUS MATERIAL

- BITUMINOUS CONCRETE OVERLAY (HFE 90 @ 0.09 gal/sy BITUMINOUS CONCRETE SURFACE COURSE, MIXTURE C, CLASS 1)
- OIL & CHIP SURFACE TREATMENT CLASS A-1 (HFE 150 @ 0.25 gal/sy WITH CA-16 @ 25 lbs/sy)

