



COVER SHEET

Proposal Submitted By:

Contractor's Name

[Empty box for Contractor's Name]

Contractor's Address

City

State

Zip Code

[Empty box for Contractor's Address]

[Empty box for City]

[Empty box for State]

[Empty box for Zip Code]

STATE OF ILLINOIS

Local Public Agency

County

Section Number

City of Mt. Vernon

Jefferson

25-00000-01-GM

Route(s) (Street/Road Name)

Type of Funds

Various

MFT

Proposal Only Proposal and Plans Proposal only, plans are separate

Submitted/Approved

For Local Public Agency:

For a County and Road District Project

Submitted/Approved

Highway Commissioner Signature & Date

[Empty box for Highway Commissioner Signature & Date]

Submitted/Approved

County Engineer/Superintendent of Highways Signature & Date

[Empty box for County Engineer/Superintendent of Highways Signature & Date]

For a Municipal Project

Submitted/Approved/Passed

Signature & Date

Matt Fauss Matt Fauss
2025.05.05 13:58:23 -05'00'

Official Title

Public Works Director

Department of Transportation

Released for bid based on limited review

Regional Engineer Signature & Date

[Empty box for Regional Engineer Signature & Date]

Note: All proposal documents, including Proposal Guaranty Checks or Proposal Bid Bonds, should be stapled together to prevent loss when bids are processed.

Local Public Agency	County	Section Number	Route(s) (Street/Road Name)
City of Mt. Vernon	Jefferson	25-00000-01-GM	Various

NOTICE TO BIDDERS

Sealed proposals for the project described below will be received at the office of Mt. Vernon City Hall - Clerks Office, 1100 Main Street, P.O. Box 1708, Mt. Vernon, IL 62864 until 10:30 AM on 06/03/25.

Address Name of Office Time Date

Sealed proposals will be opened and read publicly at the office of Mt. Vernon City Hall at 10:30 AM on 06/03/25.

Address Name of Office Time Date

DESCRIPTION OF WORK

Location	Project Length
Various Streets within the City of Mt. Vernon	10,629 feet

Proposed Improvement
2" HMA Surface Course, HMA SC IL-9.5 C N70 on existing HMA Surfaces

1. Plans and proposal forms will be available in the office of City of Mt. Vernon Public Works Department, 1201 Casey Ave., Mt. Vernon, IL 62864, Attn: Matt Fauss, Ph:618242-6853, email: matt.fauss@mtvernon.com

2. Prequalification
- If checked, the 2 apparent as read low bidders must file within 24 hours after the letting an "Affidavit of Availability" (Form BC 57) in triplicate, showing all uncompleted contracts awarded to them and all low bids pending award for Federal, State, County, Municipal and private work. One original shall be filed with the Awarding Authority and two originals with the IDOT District Office.
3. The Awarding Authority reserves the right to waive technicalities and to reject any or all proposals as provided in BLRS Special Provision for Bidding Requirements and Conditions for Contract Proposals.
4. The following BLR Forms shall be returned by the bidder to the Awarding Authority:
- Local Public Agency Formal Contract Proposal (BLR 12200)
 - Schedule of Prices (BLR 12201)
 - Proposal Bid Bond (BLR 12230) (if applicable)
 - Apprenticeship or Training Program Certification (BLR 12325) (do not use for project with Federal funds.)
 - Affidavit of Illinois Business Office (BLR 12326) (do not use for project with Federal funds)
5. The quantities appearing in the bid schedule are approximate and are prepared for the comparison of bids. Payment to the Contractor will be made only for the actual quantities of work performed and accepted or materials furnished according to the contract. The scheduled quantities of work to be done and materials to be furnished may be increased, decreased or omitted as hereinafter provided.
6. Submission of a bid shall be conclusive assurance and warranty the bidder has examined the plans and understands all requirements for the performance of work. The bidder will be responsible for all errors in the proposal resulting from failure or neglect to conduct an in depth examination. The Awarding Authority will, in no case, be responsible for any costs, expenses, losses or changes in anticipated profits resulting from such failure or neglect of the bidder.
7. The bidder shall take no advantage of any error or omission in the proposal and advertised contract.
8. If a special envelope is supplied by the Awarding Authority, each proposal should be submitted in that envelope furnished by the Awarding Agency and the blank spaces on the envelope shall be filled in correctly to clearly indicate its contents. When an envelope other than the special one furnished by the Awarding Authority is used, it shall be marked to clearly indicate its contents. When sent by mail, the sealed proposal shall be addressed to the Awarding Authority at the address and in care of the official in whose office the bids are to be received. All proposals shall be filed prior to the time and at the place specified in the Notice to Bidders. Proposals received after the time specified will be returned to the bidder unopened.
9. Permission will be given to a bidder to withdraw a proposal if the bidder makes the request in writing or in person before the time for opening proposals.

Local Public Agency	County	Section Number	Route(s) (Street/Road Name)
City of Mt. Vernon	Jefferson	25-00000-01-GM	Various

PROPOSAL

- Proposal of _____
Contractor's Name _____
Contractor's Address _____
- The plans for the proposed work are those prepared by City of Mt. Vernon Public Works Department and approved by the Department of Transportation on _____.
- The specifications referred to herein are those prepared by the Department of Transportation and designated as "Standard Specifications for Road and Bridge Construction" and the " Supplemental Specifications and Recurring Special Provisions" thereto, adopted and in effect on the date of invitation for bids.
- The undersigned agrees to accept, as part of the contract, the applicable Special Provisions indicated on the "Check Sheet for Recurring Special Provisions" contained in this proposal.
- The undersigned agrees to complete the work within _____ working days or by 10/15/25 unless additional time is granted in accordance with the specifications.
- The successful bidder at the time of execution of the contract will _____ be required to deposit a contract bond for the full amount of the award. When a contract bond is not required, the proposal guaranty check will be held in lieu thereof. If this proposal is accepted and the undersigned fails to execute a contract and contract bond as required, it is hereby agreed that the Bid Bond of check shall be forfeited to the Awarding Authority.
- Each pay item should have a unit price and a total price. If no total price is shown or if there is a discrepancy between the products of the unit price multiplied by the quantity, the unit price shall govern. If a unit price is omitted, the total price will be divided by the quantity in order to establish a unit price. A bid may be declared unacceptable if neither a unit price nor a total price is shown.
- The undersigned submits herewith the schedule of prices on BLR 12201 covering the work to be performed under this contract.
- The undersigned further agrees that if awarded the contract for the sections contained in the combinations on BLR 12201, the work shall be in accordance with the requirements of each individual proposal for the multiple bid specified in the Schedule for Multiple Bids below.
- A proposal guaranty in the proper amount, as specified in BLRS Special Provision for Bidding Requirements and Conditions for Contract Proposals, will be required. Bid Bonds will _____ be allowed as a proposal guaranty. Accompanying this proposal is either a bid bond, if allowed, on Department form BLR 12230 or a proposal guaranty check, complying with the specifications, made payable to: City of Mt. Vernon _____ Treasurer of Mt. Vernon _____.
The amount of the check is _____ (_____).

Attach Cashier's Check or Certified Check Here

In the event that one proposal guaranty check is intended to cover two or more bid proposals, the amount must be equal to the sum of the proposal guaranties which would be required for each individual bid proposal. If the proposal guaranty check is placed in another bid proposal, state below where it may be found.

The proposal guaranty check will be found in the bid proposal for: Section Number _____.

Local Public Agency	County	Section Number	Route(s) (Street/Road Name)
City of Mt. Vernon	Jefferson	25-00000-01-GM	Various

CONTRACTOR CERTIFICATIONS

The certifications hereinafter made by the bidder are each a material representation of fact upon which reliance is placed should the Department enter into the contract with the bidder.

- Debt Delinquency.** The bidder or contractor or subcontractor, respectively, certifies that it is not delinquent in the payment of any tax administered by the Department of Revenue unless the individual or other entity is contesting, in accordance with the procedure established by the appropriate Revenue Act, its liability for the tax or the amount of the tax. Making a false statement voids the contract and allows the Department to recover all amounts paid to the individual or entity under the contract in a civil action.
- Bid-Rigging or Bid Rotating.** The bidder or contractor or subcontractor, respectively, certifies that it is not barred from contracting with the Department by reason of a violation of either 720 ILCS 5/33E-3 or 720 ILCS 5/33E-4.

A violation of section 33E-3 would be represented by a conviction of the crime of bid-rigging which, in addition to Class 3 felony sentencing, provides that any person convicted of this offense, or any similar offense of any state or the United States which contains the same elements as this offense shall be barred for 5 years from the date of conviction from contracting with any unit of State or local government. No corporation shall be barred from contracting with any unit of State or local government as a result of a conviction under this Section of any employee or agent of such corporation if the employee so convicted is no longer employed by the corporation: (1) it has been finally adjudicated not guilty or (2) if it demonstrates to the governmental entity with which it seeks to contract that entity finds that the commission of the offense was neither authorized, requested, commanded, nor performed by a director, officer or a high managerial agent on behalf of the corporation.

A violation of Section 33E-4 would be represented by a conviction of the crime of bid-rotating which, in addition to Class 2 felony sentencing, provides that any person convicted of this offense or any similar offense of any state or the United States which contains the same elements as this offense shall be permanently barred from contracting with any unit of State of Local government. No corporation shall be barred from contracting with any unit of State or Local government as a result of a conviction under this Section of any employee or agent of such corporation if the employee so convicted is no longer employed by the corporation and: (1) it has been finally adjudicated not guilty or (2) if it demonstrates to the governmental entity with which it seeks to contract and that entity finds that the commission of the offense was neither authorized, requested, commanded, nor performed by a director, officer or a high managerial agent on behalf of the corporation.

- Bribery.** The bidder or contractor or subcontractor, respectively, certifies that, it has not been convicted of bribery or attempting to bribe an officer or employee of the State of Illinois or any unit of local government, nor has the firm made an admission of guilt of such conduct which is a matter of record, nor has an official, agent, or employee of the firm committed bribery or attempted bribery on behalf of the firm and pursuant to the direction or authorization of a responsible official of the firm.
- Interim Suspension or Suspension.** The bidder or contractor or subcontractor, respectively, certifies that it is not currently under a suspension as defined in Subpart I of Title 44 Subtitle A Chapter III Part 6 of the Illinois Administrative code. Furthermore, if suspended prior to completion of this work, the contract or contracts executed for the completion of this work may be canceled.

Local Public Agency	County	Section Number	Route(s) (Street/Road Name)
City of Mt. Vernon	Jefferson	25-00000-01-GM	Various

SIGNATURES

(If an individual)

Bidder Signature & Date

Business Address

City

State

Zip Code

<input type="text"/>	<input type="text"/>	<input type="text"/>
----------------------	----------------------	----------------------

(If a partnership)

Firm Name

Signature & Date

Title

Business Address

City

State

Zip Code

<input type="text"/>	<input type="text"/>	<input type="text"/>
----------------------	----------------------	----------------------

Insert the Names and Addresses of all Partners

(If a corporation)

Corporate Name

Signature & Date

Title

Business Address

City

State

Zip Code

<input type="text"/>	<input type="text"/>	<input type="text"/>
----------------------	----------------------	----------------------

Insert Names of Officers

President

Attest:

Secretary

Secretary

Treasurer



Affidavit of Availability
For the Letting of



Bureau of Construction
2300 South Dirksen Parkway/Room 322
Springfield, IL 62764

Instructions: Complete this form by either typing or using black ink. "Authorization to Bid" will not be issued unless both sides of this form are completed in detail. Use additional forms as needed to list all work.

Part I. Work Under Contract

List below all work you have under contract as either a prime contractor or a subcontractor. It is required to include all pending low bids not yet awarded or rejected. In a joint venture, list only that portion of the work which is the responsibility of your company. The uncompleted dollar value is to be based upon the most recent engineer's or owners estimate, and must include work subcontracted to others. If no work is contracted, show NONE.

	1	2	3	4	Awards Pending	Accumulated Totals
Contract Number						
Contract With						
Estimated Completion Date						
Total Contract Price						
Uncompleted Dollar Value if Firm is the Prime Contractor						
Uncompleted Dollar Value if Firm is the Subcontractor						
Total Value of All Work						

Part II. Awards Pending and Uncompleted Work to be done with your own forces.

List below the uncompleted dollar value of work for each contract and awards pending to be completed with your own forces. All work subcontracted to others will be listed on the reverse of this form. In a joint venture, list only that portion of the work to be done by your company. If no work is contracted, show NONE.

Earthwork						
Portland Cement Concrete Paving						
HMA Plant Mix						
HMA Paving						
Clean & Seal Cracks/Joints						
Aggregate Bases, Surfaces						
Highway, R.R., Waterway Struc.						
Drainage						
Electrical						
Cover and Seal Coats						
Concrete Construction						
Landscaping						
Fencing						
Guardrail						
Painting						
Signing						
Cold Milling, Planning, Rotomilling						
Demolition						
Pavement Markings (Paint)						
Other Construction (List)						
Totals						

Disclosure of this information is REQUIRED to accomplish the statutory purpose as outlined in the "Illinois Procurement Code." Failure to comply will result in non-issuance of an "Authorization To Bid." This form has been approved by the State Forms Management Center.

Part III. Work Subcontracted to Others.

For each contract described in Part I, list all the work you have subcontracted to others.

	1	2	3	4	Awards Pending
Subcontractor					
Type of Work					
Subcontract Price					
Amount Uncompleted					
Subcontractor					
Type of Work					
Subcontract Price					
Amount Uncompleted					
Subcontractor					
Type of Work					
Subcontract Price					
Amount Uncompleted					
Subcontractor					
Type of Work					
Subcontract Price					
Amount Uncompleted					
Subcontractor					
Type of Work					
Subcontract Price					
Amount Uncompleted					

Total Uncompleted					
-------------------	--	--	--	--	--

Notary

I, being duly sworn, do hereby declare this affidavit is a true and correct statement relating to ALL uncompleted contracts of the undersigned for Federal, State, County, City and private work, including ALL subcontract work, ALL pending low bids not yet awarded or rejected and ALL estimated completion dates.

Officer or Director

Title

Signature

Date

--	--

Company

Address

City

State

Zip Code

--	--	--

Subscribed and sworn to before me

this ____ day of _____, _____

(Signature of Notary Public)

My commission expires _____

(Notary Seal)

Add pages for additional contracts



Affidavit of Availability
For the Letting of

Bureau of Construction
2300 South Dirksen Parkway/Room 322
Springfield, IL 62764

Instructions: Complete this form by either typing or using black ink. "Authorization to Bid" will not be issued unless both sides of this form are completed in detail. Use additional forms as needed to list all work.

Part I. Work Under Contract

List below all work you have under contract as either a prime contractor or a subcontractor. It is required to include all pending low bids not yet awarded or rejected. In a joint venture, list only that portion of the work which is the responsibility of your company. The uncompleted dollar value is to be based upon the most recent engineer's or owners estimate, and must include work subcontracted to others. If no work is contracted, show NONE.

	1	2	3	4	Awards Pending	Accumulated Totals
Contract Number						
Contract With						
Estimated Completion Date						
Total Contract Price						
Uncompleted Dollar Value if Firm is the Prime Contractor						
Uncompleted Dollar Value if Firm is the Subcontractor						
Total Value of All Work						

Part II. Awards Pending and Uncompleted Work to be done with your own forces.

List below the uncompleted dollar value of work for each contract and awards pending to be completed with your own forces. All work subcontracted to others will be listed on the reverse of this form. In a joint venture, list only that portion of the work to be done by your company. If no work is contracted, show NONE.

Earthwork						
Portland Cement Concrete Paving						
HMA Plant Mix						
HMA Paving						
Clean & Seal Cracks/Joints						
Aggregate Bases, Surfaces						
Highway, R.R., Waterway Struc.						
Drainage						
Electrical						
Cover and Seal Coats						
Concrete Construction						
Landscaping						
Fencing						
Guardrail						
Painting						
Signing						
Cold Milling, Planning, Rotomilling						
Demolition						
Pavement Markings (Paint)						
Other Construction (List)						
Totals						

Disclosure of this information is REQUIRED to accomplish the statutory purpose as outlined in the "Illinois Procurement Code." Failure to comply will result in non-issuance of an "Authorization To Bid." This form has been approved by the State Forms Management Center.

Part III. Work Subcontracted to Others.

For each contract described in Part I, list all the work you have subcontracted to others.

	2	3	4	Awards Pending	1
Subcontractor					
Type of Work					
Subcontract Price					
Amount Uncompleted					
Subcontractor					
Type of Work					
Subcontract Price					
Amount Uncompleted					
Subcontractor					
Type of Work					
Subcontract Price					
Amount Uncompleted					
Subcontractor					
Type of Work					
Subcontract Price					
Amount Uncompleted					
Subcontractor					
Type of Work					
Subcontract Price					
Amount Uncompleted					

Total Uncompleted					
-------------------	--	--	--	--	--

Notary

I, being duly sworn, do hereby declare this affidavit is a true and correct statement relating to ALL uncompleted contracts of the undersigned for Federal, State, County, City and private work, including ALL subcontract work, ALL pending low bids not yet awarded or rejected and ALL estimated completion dates.

Officer or Director

Title

Signature

Date

Company

Address

City

State

Zip Code

Subscribed and sworn to before me

this _____ day of _____, _____

(Signature of Notary Public)

My commission expires _____

(Notary Seal)

Add pages for additional contracts



Bureau of Construction
2300 South Dirksen Parkway/Room 322
Springfield, IL 62764

Instructions: Complete this form by either typing or using black ink. "Authorization to Bid" will not be issued unless both sides of this form are completed in detail. Use additional forms as needed to list all work.

Part I. Work Under Contract

List below all work you have under contract as either a prime contractor or a subcontractor. It is required to include all pending low bids not yet awarded or rejected. In a joint venture, list only that portion of the work which is the responsibility of your company. The uncompleted dollar value is to be based upon the most recent engineer's or owners estimate, and must include work subcontracted to others. If no work is contracted, show NONE.

	1	2	3	4	Awards Pending	Accumulated Totals
Contract Number						
Contract With						
Estimated Completion Date						
Total Contract Price						
Uncompleted Dollar Value if Firm is the Prime Contractor						
Uncompleted Dollar Value if Firm is the Subcontractor						
Total Value of All Work						

Part II. Awards Pending and Uncompleted Work to be done with your own forces.

List below the uncompleted dollar value of work for each contract and awards pending to be completed with your own forces. All work subcontracted to others will be listed on the reverse of this form. In a joint venture, list only that portion of the work to be done by your company. If no work is contracted, show NONE.

Earthwork						
Portland Cement Concrete Paving						
HMA Plant Mix						
HMA Paving						
Clean & Seal Cracks/Joints						
Aggregate Bases, Surfaces						
Highway, R.R., Waterway Struc.						
Drainage						
Electrical						
Cover and Seal Coats						
Concrete Construction						
Landscaping						
Fencing						
Guardrail						
Painting						
Signing						
Cold Milling, Planning, Rotomilling						
Demolition						
Pavement Markings (Paint)						
Other Construction (List)						
Totals						

Disclosure of this information is REQUIRED to accomplish the statutory purpose as outlined in the "Illinois Procurement Code." Failure to comply will result in non-issuance of an "Authorization To Bid." This form has been approved by the State Forms Management Center.

Part III. Work Subcontracted to Others.

For each contract described in Part I, list all the work you have subcontracted to others.

	1	2	3	4	Awards Pending
Subcontractor					
Type of Work					
Subcontract Price					
Amount Uncompleted					
Subcontractor					
Type of Work					
Subcontract Price					
Amount Uncompleted					
Subcontractor					
Type of Work					
Subcontract Price					
Amount Uncompleted					
Subcontractor					
Type of Work					
Subcontract Price					
Amount Uncompleted					
Subcontractor					
Type of Work					
Subcontract Price					
Amount Uncompleted					

Total Uncompleted					
-------------------	--	--	--	--	--

Notary

I, being duly sworn, do hereby declare this affidavit is a true and correct statement relating to ALL uncompleted contracts of the undersigned for Federal, State, County, City and private work, including ALL subcontract work, ALL pending low bids not yet awarded or rejected and ALL estimated completion dates.

Officer or Director

Title

Signature

Date

Company

Address

City

State

Zip Code

Subscribed and sworn to before me
 this ____ day of _____, _____

 (Signature of Notary Public)

My commission expires _____

(Notary Seal)

Add pages for additional contracts



Affidavit of Availability
For the Letting of

Bureau of Construction
2300 South Dirksen Parkway/Room 322
Springfield, IL 62764

Instructions: Complete this form by either typing or using black ink. "Authorization to Bid" will not be issued unless both sides of this form are completed in detail. Use additional forms as needed to list all work.

Part I. Work Under Contract

List below all work you have under contract as either a prime contractor or a subcontractor. It is required to include all pending low bids not yet awarded or rejected. In a joint venture, list only that portion of the work which is the responsibility of your company. The uncompleted dollar value is to be based upon the most recent engineer's or owners estimate, and must include work subcontracted to others. If no work is contracted, show NONE.

	1	2	3	4	Awards Pending	Accumulated Totals
Contract Number						
Contract With						
Estimated Completion Date						
Total Contract Price						
Uncompleted Dollar Value if Firm is the Prime Contractor						
Uncompleted Dollar Value if Firm is the Subcontractor						
Total Value of All Work						

Part II. Awards Pending and Uncompleted Work to be done with your own forces.

List below the uncompleted dollar value of work for each contract and awards pending to be completed with your own forces. All work subcontracted to others will be listed on the reverse of this form. In a joint venture, list only that portion of the work to be done by your company. If no work is contracted, show NONE.

Earthwork						
Portland Cement Concrete Paving						
HMA Plant Mix						
HMA Paving						
Clean & Seal Cracks/Joints						
Aggregate Bases, Surfaces						
Highway, R.R., Waterway Struc.						
Drainage						
Electrical						
Cover and Seal Coats						
Concrete Construction						
Landscaping						
Fencing						
Guardrail						
Painting						
Signing						
Cold Milling, Planning, Rotomilling						
Demolition						
Pavement Markings (Paint)						
Other Construction (List)						
Totals						

Disclosure of this information is REQUIRED to accomplish the statutory purpose as outlined in the "Illinois Procurement Code." Failure to comply will result in non-issuance of an "Authorization To Bid." This form has been approved by the State Forms Management Center.

Part III. Work Subcontracted to Others.

For each contract described in Part I, list all the work you have subcontracted to others.

	1	2	3	4	Awards Pending
Subcontractor					
Type of Work					
Subcontract Price					
Amount Uncompleted					
Subcontractor					
Type of Work					
Subcontract Price					
Amount Uncompleted					
Subcontractor					
Type of Work					
Subcontract Price					
Amount Uncompleted					
Subcontractor					
Type of Work					
Subcontract Price					
Amount Uncompleted					
Subcontractor					
Type of Work					
Subcontract Price					
Amount Uncompleted					
Total Uncompleted					

Notary

I, being duly sworn, do hereby declare this affidavit is a true and correct statement relating to ALL uncompleted contracts of the undersigned for Federal, State, County, City and private work, including ALL subcontract work, ALL pending low bids not yet awarded or rejected and ALL estimated completion dates.

Officer or Director

Title

Signature Date

Company

Address

City State Zip Code

Subscribed and sworn to before me
 this ____ day of _____, _____

 (Signature of Notary Public)

My commission expires _____

 (Notary Seal)

Add pages for additional contracts



Affidavit of Availability
For the Letting of

Bureau of Construction
2300 South Dirksen Parkway/Room 322
Springfield, IL 62764

Instructions: Complete this form by either typing or using black ink. "Authorization to Bid" will not be issued unless both sides of this form are completed in detail. Use additional forms as needed to list all work.

Part I. Work Under Contract

List below all work you have under contract as either a prime contractor or a subcontractor. It is required to include all pending low bids not yet awarded or rejected. In a joint venture, list only that portion of the work which is the responsibility of your company. The uncompleted dollar value is to be based upon the most recent engineer's or owners estimate, and must include work subcontracted to others. If no work is contracted, show NONE.

	1	2	3	4	Awards Pending	Accumulated Totals
Contract Number						
Contract With						
Estimated Completion Date						
Total Contract Price						
Uncompleted Dollar Value if Firm is the Prime Contractor						
Uncompleted Dollar Value if Firm is the Subcontractor						
Total Value of All Work						

Part II. Awards Pending and Uncompleted Work to be done with your own forces.

List below the uncompleted dollar value of work for each contract and awards pending to be completed with your own forces. All work subcontracted to others will be listed on the reverse of this form. In a joint venture, list only that portion of the work to be done by your company. If no work is contracted, show NONE.

Earthwork						
Portland Cement Concrete Paving						
HMA Plant Mix						
HMA Paving						
Clean & Seal Cracks/Joints						
Aggregate Bases, Surfaces						
Highway, R.R., Waterway Struc.						
Drainage						
Electrical						
Cover and Seal Coats						
Concrete Construction						
Landscaping						
Fencing						
Guardrail						
Painting						
Signing						
Cold Milling, Planning, Rotomilling						
Demolition						
Pavement Markings (Paint)						
Other Construction (List)						
Totals						

Disclosure of this information is REQUIRED to accomplish the statutory purpose as outlined in the "Illinois Procurement Code." Failure to comply will result in non-issuance of an "Authorization To Bid." This form has been approved by the State Forms Management Center.

Part III. Work Subcontracted to Others.

For each contract described in Part I, list all the work you have subcontracted to others.

	1	2	3	4	Awards Pending
Subcontractor					
Type of Work					
Subcontract Price					
Amount Uncompleted					
Subcontractor					
Type of Work					
Subcontract Price					
Amount Uncompleted					
Subcontractor					
Type of Work					
Subcontract Price					
Amount Uncompleted					
Subcontractor					
Type of Work					
Subcontract Price					
Amount Uncompleted					
Subcontractor					
Type of Work					
Subcontract Price					
Amount Uncompleted					

Total Uncompleted					
-------------------	--	--	--	--	--

Notary

I, being duly sworn, do hereby declare this affidavit is a true and correct statement relating to ALL uncompleted contracts of the undersigned for Federal, State, County, City and private work, including ALL subcontract work, ALL pending low bids not yet awarded or rejected and ALL estimated completion dates.

Officer or Director

Title

Signature

Date

Company

Address

City

State

Zip Code

Subscribed and sworn to before me

this _____ day of _____, _____

(Signature of Notary Public)

My commission expires _____

(Notary Seal)

Jefferson County Prevailing Wage Rates posted on 3/3/2025

Trade Title	Rg	Type	C	Base	Foreman	Overtime							H/W	Pension	Vac	Trng	Other Ins	Add OT 1.5x owed	Add OT 2.0x owed
						M-F	Sa	Su	Hol	Su	Sa	M-F							
ASBESTOS ABT-GEN	All	ALL		33.75	34.20	1.5	1.5	1.5	2.0	2.0	2.0	8.33	18.50	0.00	0.91	0.00	0.00	0.00	
ASBESTOS ABT-MEC	All	BLD		37.10	38.10	1.5	1.5	1.5	2.0	2.0	2.0	10.45	7.00	0.00	0.50	0.00	0.00	0.00	
BOILERMAKER	All	BLD		45.50	49.00	1.5	1.5	1.5	2.0	2.0	2.0	7.07	27.83	0.00	1.19	0.00	0.00	0.00	
BRICK MASON	All	BLD		36.00	38.16	1.5	1.5	1.5	2.0	2.0	2.0	10.15	11.60	0.00	1.02	0.00	0.00	0.00	
CARPENTER	All	BLD		43.23	45.73	1.5	1.5	1.5	2.0	2.0	2.0	10.70	11.00	0.00	0.70	0.00	0.00	0.00	
CARPENTER	All	HWY		41.10	42.85	1.5	1.5	1.5	2.0	2.0	2.0	10.70	10.70	0.00	0.70	0.00	0.00	0.00	
CEMENT MASON	All	BLD		33.56	35.06	1.5	1.5	1.5	2.0	2.0	2.0	10.25	11.00	0.00	0.50	0.00	0.00	0.00	
CEMENT MASON	All	HWY		34.57	36.57	1.5	1.5	1.5	2.0	2.0	2.0	10.25	11.00	0.00	0.50	0.00	0.00	0.00	
CERAMIC TILE FINISHER	All	BLD		28.50		1.5	1.5	1.5	2.0	2.0	2.0	9.60	7.69	1.00	0.86		0.00	0.00	
ELECTRIC PWR EQMT OP	All	ALL	1	52.13		1.5	1.5	1.5	2.0	2.0	2.0	8.85	14.59	0.00	0.52	0.00	0.00	0.00	
ELECTRIC PWR EQMT OP	All	ALL	2	46.49		1.5	1.5	1.5	2.0	2.0	2.0	8.85	13.01	0.00	0.46	0.00	0.00	0.00	
ELECTRIC PWR GRNDMAN	All	ALL		38.18		1.5	1.5	1.5	2.0	2.0	2.0	8.85	10.70	0.00	0.38	0.00	0.00	0.00	
ELECTRIC PWR LINEMAN	All	ALL		65.52	69.98	1.5	1.5	1.5	2.0	2.0	2.0	8.85	18.35	0.00	0.65	0.00	0.00	0.00	
ELECTRICIAN	All	ALL		52.14	55.64	1.5	1.5	1.5	2.0	2.0	2.0	10.90	17.20	0.00	1.04		9.77	19.54	
ELECTRONIC SYSTEM TECH	All	BLD		38.44	41.44	1.5	1.5	1.5	2.0	2.0	2.0	9.56	9.41	0.00	0.40		5.18	10.37	
ELEVATOR CONSTRUCTOR	All	BLD		62.73	70.57	2.0	2.0	2.0	2.0	2.0	2.0	16.27	21.36	5.02	0.80		0.00	0.00	
FLOOR LAYER	All	BLD		40.08	41.58	1.5	1.5	1.5	2.0	2.0	2.0	10.70	11.00	0.00	0.70	0.00	0.00	0.00	
GLAZIER	All	BLD		30.87	32.37	1.5	1.5	1.5	2.0	2.0	2.0	7.59	11.14	0.00	0.30	0.05	0.00	0.00	
HEAT/FROST INSULATOR	All	BLD		42.63	43.63	1.5	1.5	1.5	2.0	2.0	2.0	11.79	13.80	0.00	1.15		0.00	0.00	
IRON WORKER	All	ALL		41.65	43.65	1.5	1.5	1.5	2.0	2.0	2.0	10.75	19.75	0.00	0.68	0.00	15.59	31.18	
LABORER	All	BLD		32.75	33.20	1.5	1.5	1.5	2.0	2.0	2.0	8.33	18.50	0.00	0.81	0.00	0.00	0.00	
LABORER	All	HWY		32.75	33.20	1.5	1.5	1.5	2.0	2.0	2.0	8.33	18.50	0.00	0.81	0.00	0.00	0.00	
MACHINIST	All	BLD		58.39	62.39	1.5	1.5	1.5	2.0	2.0	2.0	9.93	8.95	1.85	1.47		0.00	0.00	
MARBLE FINISHER	All	BLD		28.50		1.5	1.5	1.5	2.0	2.0	2.0	9.60	7.69	1.00	0.86		0.00	0.00	
MARBLE MASON	All	BLD		34.09		1.5	1.5	1.5	2.0	2.0	2.0	9.60	9.36	1.00	0.95		0.00	0.00	
MILLWRIGHT	All	BLD		43.23	45.73	1.5	1.5	1.5	2.0	2.0	2.0	10.70	11.00	0.00	0.70	0.00	0.00	0.00	
MILLWRIGHT	All	HWY		41.10	42.85	1.5	1.5	1.5	2.0	2.0	2.0	10.70	10.70	0.00	0.70	0.00	0.00	0.00	

Jefferson County Prevailing Wage Rates posted on 3/3/2025

OPERATING ENGINEER	All	BLD	1	46.65	48.65	1.5	1.5	2.0	2.0	14.95	20.25	0.00	1.70	18.45	36.90
OPERATING ENGINEER	All	BLD	2	45.52	47.52	1.5	1.5	2.0	2.0	14.95	20.25	0.00	1.70	18.45	36.90
OPERATING ENGINEER	All	BLD	3	41.04	43.04	1.5	1.5	2.0	2.0	14.95	20.25	0.00	1.70	18.45	36.90
OPERATING ENGINEER	All	BLD	4	47.65	49.65	1.5	1.5	2.0	2.0	14.95	20.25	0.00	1.70	18.45	36.90
OPERATING ENGINEER	All	BLD	5	48.65	50.65	1.5	1.5	2.0	2.0	14.95	20.25	0.00	1.70	18.45	36.90
OPERATING ENGINEER	All	BLD	6	49.20	51.20	1.5	1.5	2.0	2.0	14.95	20.25	0.00	1.70	18.45	36.90
OPERATING ENGINEER	All	BLD	7	49.50	51.50	1.5	1.5	2.0	2.0	14.95	20.25	0.00	1.70	18.45	36.90
OPERATING ENGINEER	All	BLD	8	49.80	51.80	1.5	1.5	2.0	2.0	14.95	20.25	0.00	1.70	18.45	36.90
OPERATING ENGINEER	All	BLD	9	50.45	52.45	1.5	1.5	2.0	2.0	14.95	20.25	0.00	1.70	18.45	36.90
OPERATING ENGINEER	All	BLD	10	50.95	52.95	1.5	1.5	2.0	2.0	14.95	20.25	0.00	1.70	18.45	36.90
OPERATING ENGINEER	All	BLD	11	48.65	50.65	1.5	1.5	2.0	2.0	14.95	20.25	0.00	1.70	18.45	36.90
OPERATING ENGINEER	All	BLD	12	49.65	51.65	1.5	1.5	2.0	2.0	14.95	20.25	0.00	1.70	18.45	36.90
OPERATING ENGINEER	All	BLD	13	46.65	48.65	1.5	1.5	2.0	2.0	14.95	20.25	0.00	1.70	18.45	36.90
OPERATING ENGINEER	All	BLD	14	41.10	43.10	1.5	1.5	2.0	2.0	14.95	20.25	0.00	1.70	18.45	36.90
OPERATING ENGINEER	All	HWY	1	45.15	47.15	1.5	1.5	2.0	2.0	14.95	20.25	0.00	1.70	18.45	36.90
OPERATING ENGINEER	All	HWY	2	44.02	46.02	1.5	1.5	2.0	2.0	14.95	20.25	0.00	1.70	18.45	36.90
OPERATING ENGINEER	All	HWY	3	39.54	41.54	1.5	1.5	2.0	2.0	14.95	20.25	0.00	1.70	18.45	36.90
OPERATING ENGINEER	All	HWY	4	46.15	48.15	1.5	1.5	2.0	2.0	14.95	20.25	0.00	1.70	18.45	36.90
OPERATING ENGINEER	All	HWY	5	47.15	49.15	1.5	1.5	2.0	2.0	14.95	20.25	0.00	1.70	18.45	36.90
OPERATING ENGINEER	All	HWY	6	47.70	49.70	1.5	1.5	2.0	2.0	14.95	20.25	0.00	1.70	18.45	36.90
OPERATING ENGINEER	All	HWY	7	48.00	50.00	1.5	1.5	2.0	2.0	14.95	20.25	0.00	1.70	18.45	36.90
OPERATING ENGINEER	All	HWY	8	48.30	50.30	1.5	1.5	2.0	2.0	14.95	20.25	0.00	1.70	18.45	36.90
OPERATING ENGINEER	All	HWY	9	48.95	50.95	1.5	1.5	2.0	2.0	14.95	20.25	0.00	1.70	18.45	36.90
OPERATING ENGINEER	All	HWY	10	49.45	51.45	1.5	1.5	2.0	2.0	14.95	20.25	0.00	1.70	18.45	36.90
OPERATING ENGINEER	All	HWY	11	47.15	49.15	1.5	1.5	2.0	2.0	14.95	20.25	0.00	1.70	18.45	36.90
OPERATING ENGINEER	All	HWY	12	48.15	50.15	1.5	1.5	2.0	2.0	14.95	20.25	0.00	1.70	18.45	36.90
OPERATING ENGINEER	All	HWY	13	39.60	41.60	1.5	1.5	2.0	2.0	14.95	20.25	0.00	1.70	18.45	36.90
PAINTER	All	ALL		27.13	27.63	1.5	1.5	2.0	2.0	8.10	13.83	0.00	0.70	0.00	0.00
PAINTER OVER 30 FT.	All	ALL		30.23	30.73	1.5	1.5	2.0	2.0	8.10	13.83	0.00	0.70	0.00	0.00
PAINTER PWR EQMT	All	ALL		30.23	30.73	1.5	1.5	2.0	2.0	8.10	13.83	0.00	0.70	0.00	0.00

Jefferson County Prevailing Wage Rates posted on 3/3/2025

PILED RIVER	All	BLD		43.23	45.73	1.5	1.5	2.0	2.0	10.70	11.00	0.00	0.70	0.00	0.00	0.00
PILED RIVER	All	HWY		41.10	42.85	1.5	1.5	2.0	2.0	10.70	10.70	0.00	0.70	0.00	0.00	0.00
PIPE FITTER	All	BLD		45.75	50.33	1.5	1.5	2.0	2.0	12.35	13.15	0.00	2.95	0.00	0.00	0.00
PLASTERER	All	BLD		33.31	34.81	1.5	1.5	2.0	2.0	10.50	11.00	0.00	0.50	0.00	0.00	0.00
PLUMBER	All	BLD		45.75	50.33	1.5	1.5	2.0	2.0	12.35	13.15	0.00	2.95	0.00	0.00	0.00
ROOFER	All	BLD		31.85	32.85	1.5	1.5	2.0	2.0	10.00	7.05	0.00	0.00	0.00	0.00	0.00
SHEETMETAL WORKER	All	ALL		42.03	44.53	1.5	1.5	2.0	2.0	11.30	9.91	2.52	0.71	1.88	0.00	0.00
SPRINKLER FITTER	All	BLD		47.09	50.09	1.5	1.5	2.0	2.0	11.45	14.92	0.00	0.52	0.00	0.00	0.00
STONE MASON	All	BLD		36.00	38.16	1.5	1.5	2.0	2.0	10.15	11.60	0.00	1.02	0.00	0.00	0.00
TERRAZZO FINISHER	All	BLD		28.50		1.5	1.5	2.0	2.0	9.60	7.60	1.00	0.86	0.00	0.00	0.00
TERRAZZO MASON	All	BLD		34.09		1.5	1.5	2.0	2.0	9.60	9.36	1.00	0.95	0.00	0.00	0.00
TRUCK DRIVER	All	ALL	1	43.31	47.67	1.5	1.5	2.0	2.0	16.27	8.04	0.00	0.25	0.00	0.00	0.00
TRUCK DRIVER	All	ALL	2	43.89	47.67	1.5	1.5	2.0	2.0	16.27	8.04	0.00	0.25	0.00	0.00	0.00
TRUCK DRIVER	All	ALL	3	44.21	47.67	1.5	1.5	2.0	2.0	16.27	8.04	0.00	0.25	0.00	0.00	0.00
TRUCK DRIVER	All	ALL	4	44.56	47.67	1.5	1.5	2.0	2.0	16.27	8.04	0.00	0.25	0.00	0.00	0.00
TRUCK DRIVER	All	ALL	5	45.67	47.67	1.5	1.5	2.0	2.0	16.27	8.04	0.00	0.25	0.00	0.00	0.00
TRUCK DRIVER	All	O&C	1	34.65	38.14	1.5	1.5	2.0	2.0	16.27	8.04	0.00	0.25	0.00	0.00	0.00
TRUCK DRIVER	All	O&C	2	35.11	38.14	1.5	1.5	2.0	2.0	16.27	8.04	0.00	0.25	0.00	0.00	0.00
TRUCK DRIVER	All	O&C	3	35.37	38.14	1.5	1.5	2.0	2.0	16.27	8.04	0.00	0.25	0.00	0.00	0.00
TRUCK DRIVER	All	O&C	4	35.65	38.14	1.5	1.5	2.0	2.0	16.27	8.04	0.00	0.25	0.00	0.00	0.00
TRUCK DRIVER	All	O&C	5	36.54	38.14	1.5	1.5	2.0	2.0	16.27	8.04	0.00	0.25	0.00	0.00	0.00
TUCK POINTER	All	BLD		36.00	38.16	1.5	1.5	2.0	2.0	10.15	11.60	0.00	1.02	0.00	0.00	0.00

Legend

Rg Region

Type Trade Type - All, Highway, Building, Floating, Oil & Chip, Rivers

C Class

Base Base Wage Rate

OT M-F Unless otherwise noted, OT pay is required for any hour greater than 8 worked each day, Mon through Fri. The number listed is the multiple of the base wage.

OT Sa Overtime pay required for every hour worked on Saturdays

OT Su Overtime pay required for every hour worked on Sundays

Jefferson County Prevailing Wage Rates posted on 3/3/2025

OT Hol Overtime pay required for every hour worked on Holidays

H/W Health/Welfare benefit

Vac Vacation

Trng Training

Other Ins Employer hourly cost for any other type(s) of insurance provided for benefit of worker.

Explanations JEFFERSON COUNTY

The following list is considered as those days for which holiday rates of wages for work performed apply: New Years Day, Memorial Day, Fourth of July, Labor Day, Thanksgiving Day, Christmas Day and Veterans Day in some classifications/counties. Generally, any of these holidays which fall on a Sunday is celebrated on the following Monday. This then makes work performed on that Monday payable at the appropriate overtime rate for holiday pay. Common practice in a given local may alter certain days of celebration. If in doubt, please check with IDOL.

Oil and chip resealing (O&C) means the application of road oils and liquid asphalt to coat an existing road surface, followed by application of aggregate chips or gravel to coated surface, and subsequent rolling of material to seal the surface.

EXPLANATION OF CLASSES

ASBESTOS - GENERAL - removal of asbestos material/mold and hazardous materials from any place in a building, including mechanical systems where those mechanical systems are to be removed. This includes the removal of asbestos materials/mold and hazardous materials from ductwork or pipes in a building when the building is to be demolished at the time or at some close future date.

ASBESTOS - MECHANICAL - removal of asbestos material from mechanical systems, such as pipes, ducts, and boilers, where the mechanical systems are to remain.

CERAMIC TILE FINISHER, MARBLE FINISHER, TERRAZZO FINISHER

Assisting, helping or supporting the tile, marble and terrazzo mechanic by performing their historic and traditional work assignments required to complete the proper installation of the work covered by said crafts. The term "Ceramic" is used for naming the classification only, and is in no a limitation of the product handled. Ceramic takes into consideration most hard tiles.

ELECTRIC POWER LINEMAN

Construction, maintenance and dismantling of overhead and underground electric power lines, including high voltage pipe type cable work, and associated structures and equipment.

ELECTRIC POWER EQUIPMENT OPERATOR - CLASS 1

Operation of all crawler type equipment D-4 and larger from the ground to assist the Electric Power Linemen in performing their duties.

Jefferson County Prevailing Wage Rates posted on 3/3/2025

ELECTRIC POWER EQUIPMENT OPERATORS - CLASS 2

Operation of all other equipment from the ground to assist the Electric Power Linemen in performing their duties.

ELECTRIC POWER GROUNDMAN

Applies to workers who assist the Electric Power Lineman from the ground.

ELECTRONIC SYSTEMS TECHNICIAN

Installation, service and maintenance of low-voltage systems which utilizes the transmission and/or transference of voice, sound, vision, or digital for commercial, education, security and entertainment purposes for the following: TV monitoring and surveillance, background/foreground music, intercom and telephone interconnect, field programming, inventory control systems, microwave transmission, multi-media, multiplex, radio page, school, intercom and sound burglar alarms and low voltage master clock systems.

Excluded from this classification are energy management systems, life safety systems, supervisory controls and data acquisition systems not intrinsic with the above listed systems, fire alarm systems, nurse call systems and raceways exceeding fifteen feet in length.

OPERATING ENGINEER - BUILDING

GROUP I

Cranes, Draglines, Shovels, Skimmer Scoops, Clamshells or Derrick Boats, Pile Drivers, Crane-Type Backhoes, Asphalt Plant Operators, Concrete Plant Operators, Dredges, Asphalt Spreading Machines, Screws on Asphalt Spreading Machines, All Locomotives, Cable Ways or Tower Machines, Hoists, Hydraulic Backhoes, Ditching Machines, or Backfiller, Cherrypickers, overhead Cranes, Roller, Steam or Gas, Concrete Pavers, Excavator Concrete Breakers, Concrete Pumps, Bulk Cement Plants, Cement Pumps, Derrick-Type Drills, Boat Operators, Motor Graders or Pushcats, Scoops or Tournapulls, Bulldozers, Endloaders or Fork Lifts, Power Blade or Elevating Graders, Winch Cats, Boom or Winch Trucks or Boom Tractors, Pipe Wrapping or Painting Machines, Asphalt Plant Engineer, Journeyman Lubricating Engineer, Drills (other than derrick type), Mud Jacks, or Well Drilling Machines, Boring Machines or Track Jacks, Mixers, Conveyors (two), Air Compressors (two) Water Pumps, regardless of size (two), Welding Machines (two), Siphons or Jets (two), Winch Head or Apparatuses (two), Light Plants (two), Waterblasters (two), all Tractors, regardless of size (straight tractor only), Fireman on Stationary Boilers, Automatic Elevators, Form Grading Machines, Finishing Machines, Power Sub-Grader or Ribbon Machines, Longitudinal Floats, Distributor Operators on Trucks, Winch Heads or Apparatuses (one), Mobil Track air and heaters (two to five), Heavy Equipment Greaser, Relief Operator, Assistant Master Mechanic and Heavy Duty Mechanic, Autonomous and semi-autonomous equipment, concrete saws of all types and sizes with their attachments, gob-hoppers, excavators all sizes, the repair, greasing, and fueling of all diesel hammers, the operation, set-up and cleaning of bidwells, concrete placement booms, the alterations, repair of all barges, water blasters of all sizes and their clutches, mobile lifts, hydraulic jacks where used for hoisting, diesel or gas powered flashing signs used for traffic control, micro pavers, log skidders, iceolators used on and off of pipeline, condor cranes, drill rigs of all sizes, bow boats, survey boats, ross carriers, bob-cats and all their attachments, skid steer loaders and all their attachments, creter crane, direct drive electric motors

Jefferson County Prevailing Wage Rates posted on 3/3/2025

the bolting and unbolting the adjusting and shimming, (dewatering jobs, whirley crane, conveyor belts) etc., batch plants (all sizes), roto mills, conveyors systems of any size and any configuration, hydroseeders and straw-blowers all sizes, operation, repair, service of all vibratory hammers, all power pacs and their controls regardless of location, curtains or brush burning machines, stump cutter machines, grout machines regardless of size, Nail Launchers when mounted on a machine or self-propelled, cover machines, Goldhofer and similar S.P.M.T. (self-propelled modular transporters) heavy transport units and all Operators (except those listed below).

GROUP II

Assistant Operators

GROUP III

Air Compressors (one), Water Pumps, regardless of size (one), Water-blasters (one), Welding Machine (one), Mixers (one bag), Conveyor (one), Siphon or Jet (one), Light Plant (one), Heater (one), Immobile Track Air (one), and Self-Propelled Walk Behind Rollers.

GROUP IV

CCO-17 ton and below

GROUP V

CCO-17.5 to 35 Ton and Boom to 50'

GROUP VI

CCO-35.5 to 75 Ton and Boom to 100'

GROUP VII

CCO-75.5 to 125 Ton and Boom to 125'

GROUP VIII

CCO- 125.5 to 200 Ton and Boom to 100'

GROUP IX

CCO-200.5 to 300 Ton and Boom to 100'

GROUP X

CCO-300.5 to 450 Ton and Boom to 150'

GROUP XI

Master Mechanic

GROUP XII

Operator Foreman, Licensed Boat Pilot

GROUP XIII

Jefferson County Prevailing Wage Rates posted on 3/3/2025

Track type hydraulic hoes & crawler gradealls prep time.

GROUP XIV

Fireman on Whirlies and Heavy Equipment Oilers, Truck Cranes, Dredges, Monigans, Large Cranes - (Over 65-ton rated capacity) Concrete Plant Oiler, Blacktop Plant oiler and Creter Crane Oiler (when required), barge tenders, oilers on drill rigs used for caisson or for pile driving and Oiler.

OPERATING ENGINEERS – Highway

GROUP I

Cranes, Draglines, Shovels, Skimmer Scoops, Clamshells or Derrick Boats, Pile Drivers, Crane-Type Backhoes, Asphalt Plant Operators, Concrete Plant Operators, Dredges, Asphalt Spreading Machines, Screws on Asphalt Spreading Machines, All Locomotives, Cable Ways or Tower Machines, Hoists, Hydraulic Backhoes, Ditching Machines, or Backfiller, Cherrypickers, overhead Cranes, Roller, Steam or Gas, Concrete Pavers, Excavator Concrete Breakers, Concrete Pumps, Bulk Cement Plants, Cement Pumps, Derrick-Type Drills, Boat Operators, Motor Graders or Pushcats, Scoops or Tournapulls, Bulldozers, Endloaders or Fork Lifts, Power Blade or Elevating Graders, Winch Cats, Boom or Winch Trucks or Boom Tractors, Pipe Wrapping or Painting Machines, Asphalt Plant Engineer, Journeyman Lubricating Engineer, Drills (other than derrick type), Mud Jacks, or Well Drilling Machines, Boring Machines or Track Jacks, Mixers, Conveyors (two), Air Compressors (two) Water Pumps, regardless of size (two), Welding Machines (two), Siphons or Jets (two), Winch Head or Apparatuses (two), Light Plants (two), Waterblasters (two), all Tractors, regardless of size (straight tractor only), Fireman on Stationary Boilers, Automatic Elevators, Form Grading Machines, Finishing Machines, Power Sub-Grader or Ribbon Machines, Longitudinal Floats, Distributor Operators on Trucks, Winch Heads or Apparatuses (one), Mobil Track air and heaters (two to five), Heavy Equipment Greaser, Relief Operator, Assistant Master Mechanic and Heavy Duty Mechanic, concrete saws of all types and sizes with their attachments, gob-hoppers, excavators all sizes, the repair, greasing, and fueling of all diesel hammers, the operation, set-up and cleaning of bidwells, concrete placement booms, the alterations, repair of all barges, water blasters of all sizes and their clutches, mobile lifts, hydraulic jacks where used for hoisting, diesel or gas powered flashing sings used for traffic control, micro pavers, log skidders, iceolators used on and off of pipeline, condor cranes, drill rigs of all sizes; bow boats, survey boats, ross carriers, bob-cats and all their attachments; skid steer loaders and all their attachments, creter crane, direct drive electric motors the bolting and unbolting the adjusting and shimming, (dewatering jobs, whirlley crane, conveyor belts) etc., batch plants (all sizes), roto mills, conveyors systems of any size and any configuration, hydroseeders and straw-blowers all sizes, operation, repair, service of all vibratory hammers, all power pacs and their controls regardless of location, curtains or brush burning machines, stump cutter machines, grout machines regardless of size, Nail launchers when mounted on a machine or self-propelled, con-cover machines, Goldhofer and similar S.P.M.T. (self-propelled modular transporters) heavy transport units and all Operators (except those listed below).

GROUP II

Assistant Operators

GROUP III

Air Compressors (one), Water Pumps, regardless of size (one), Water-blasters (one), Welding Machine (one), Mixers (one bag), Conveyor (one), Siphon or Jet (one), Light Plant (one), Heater (one), Immobile Track Air (one), and Self-Propelled Walk Behind

Jefferson County Prevailing Wage Rates posted on 3/3/2025

Rollers.

GROUP IV

CCO-17 ton and below

GROUP V

CCO-17.5 to 35 Ton and Boom to 50'

GROUP VI

CCO- 35.5 to 75 Ton and Boom to 100'

GROUP VII

CCO- 75.5 to 125 Ton and Boom to 75'

GROUP VIII

CCO- 125.5 to 200 Ton and Boom to 100'

GROUP IX

CCO- 200.5 to 300 Ton and Boom to 100'

GROUP X

CCO- 300.5 to 450 Ton and Boom to 150'

GROUP XI

Master Mechanic, Working Foreman/Mechanic.

GROUP XII

Operator Foreman, licensed boat pilot.

GROUP XIII

Fireman on Whirlies and Heavy Equipment Oilers, Truck Cranes, Dredges, Monigans, Large Cranes - (Over 65-ton rated capacity) Concrete Plant Oiler, Blacktop Plant Oiler and Creter Crane Oiler (when required), barge tenders, oilers on drill rigs used for caisson or for pile driving, and Oiler.

TRUCK DRIVER - BUILDING, HEAVY AND HIGHWAY CONSTRUCTION Class 1. Drivers on 2 axle trucks hauling less than 9 ton. Air compressor and welding machines and brooms, including those pulled by separate units; truck driver helpers, warehouse employees, mechanic helpers, greasers and tiremen, pickup trucks when hauling materials, tools, or workers to and from and on-the-job site, and fork lifts up to 6,000 lb. capacity.

Class 2. Two or three axle trucks hauling more than 9 ton but hauling less than 16 ton. A-frame winch trucks, hydrolift trucks, vactor trucks or similar equipment when used for transportation purposes. Fork lifts over 6,000 lb. capacity, winch trucks, four axle combination units, and ticket writers.

Class 3. Two, three or four axle trucks hauling 16 ton or more. Drivers on water pulls, articulated dump trucks, mechanics and

Jefferson County Prevailing Wage Rates posted on 3/3/2025

working forepersons, and dispatchers. Five axle or more combination units.

Class 4. Low Boy and Oil Distributors.

Class 5. Drivers who require special protective clothing while employed on hazardous waste work. TRUCK DRIVER - OIL AND CHIP RESEALING ONLY.

This shall encompass laborers, workers and mechanics who drive contractor or subcontractor owned, leased, or hired pickup, dump, service, or oil distributor trucks. The work includes transporting materials and equipment (including but not limited to, oils, aggregate supplies, parts, machinery and tools) to or from the job site; distributing oil or liquid asphalt and aggregate; stock piling material when in connection with the actual oil and chip contract. The Truck Driver (Oil & Chip Resealing) wage classification does not include supplier delivered materials.

Other Classifications of Work:

For definitions of classifications not otherwise set out, the Department generally has on file such definitions which are available. If a task to be performed is not subject to one of the classification of pay set out, the Department will upon being contacted state which neighboring county has such a classification and provide such rate, such rate being deemed to exist by reference in this document. If no neighboring county rate applies to the task, the Department shall undertake a special determination, such special determination being then deemed to have existed under this determination. If a project requires these, or any classification not listed, please contact IDOL at 217-782-1710 for wage rates or clarifications.

LANDSCAPING

Landscaping work falls under the existing classifications for laborer, operating engineer and truck driver. The work performed by landscape plantsman and landscape laborer is covered by the existing classification of laborer. The work performed by landscape operators (regardless of equipment used or its size) is covered by the classifications of operating engineer. The work performed by landscape truck drivers (regardless of size of truck driven) is covered by the classifications of truck driver.



Schedule of Prices



Contractor's Name

Contractor's Address

City

State

Zip Code

Local Public Agency

County

Section Number

Route(s) (Street/Road Name)

Schedule for Multiple Bids

Combination Letter	Section Included in Combinations	Total

Schedule for Single Bid

(For complete information covering these items, see plans and specifications.)

Item Number	Items	Unit	Quantity	Unit Price	Total
1	HMA SC IL-9.5 C N70	TON	3589		
2	BIT MATLS TACK COAT	POUNDS	14,149		
3	HMA SURF REM BUTT JT	EA	34		
4	WATER/Gas VALVES ADJUST	EA	23		
5	MAN FRAMES ADJUST	EA	31		
6	TRAFFIC CONTROL	L.SUM	1		
7	HMA REM VAR DEPTH	SY	31442		
Bidder's Total Proposal					

- Each pay item should have a unit price and a total price.
- If no total price is shown or if there is a discrepancy between the product of the unit price multiplied by the quantity, the unit price shall govern.
- If a unit price is omitted, the total price will be divided by the quantity in order to establish a unit price.
- A bid may be declared unacceptable if neither a unit price or total price is shown.



Local Public Agency Proposal Bid Bond

Local Public Agency City of Mt. Vernon	County Jefferson	Section Number 25-00000-01-GM
---	---------------------	----------------------------------

WE, _____ as PRINCIPAL, and _____ as SURETY, are held jointly,

severally and firmly bound unto the above Local Public Agency (hereafter referred to as "LPA") in the penal sum of 5% of the total bid price, or for the amount specified in the proposal documents in effect on the date of invitation for bids, whichever is the lesser sum. We bind ourselves, our heirs, executors, administrators, successors, and assigns, jointly pay to the LPA this sum under the conditions of this instrument.

WHEREAS THE CONDITION OF THE FOREGOING OBLIGATION IS SUCH that, the said PRINCIPAL is submitting a written proposal to the LPA acting through its awarding authority for the construction of the work designated as the above section.

THEREFORE if the proposal is accepted and a contract awarded to the PRINCIPAL by the LPA for the above designated section and the PRINCIPAL shall within fifteen (15) days after award enter into a formal contract, furnish surety guaranteeing the faithful performance of the work, and furnish evidence of the required insurance coverage, all as provided in the "Standard Specifications for Road and Bridge Construction" and applicable Supplemental Specifications, then this obligation shall become void; otherwise it shall remain in full force and effect.

IN THE EVENT the LPA determines the PRINCIPAL has failed to enter into a formal contract in compliance with any requirements set forth in the preceding paragraph, then the LPA acting through its awarding authority shall immediately be entitled to recover the full penal sum set out above, together with all court costs, all attorney fees, and any other expense of recovery.

IN TESTIMONY WHEREOF, the said PRINCIPAL and the said SURETY have caused this instrument to be signed by their respective officers this _____ of _____ Day Month and Year

Principal

Company Name _____

Signature & Date _____

By: _____

Title _____

Company Name _____

Signature & Date _____

By: _____

Title _____

(If Principal is a joint venture of two or more contractors, the company names, and authorized signatures of each contractor must be affixed.)

Surety

Name of Surety _____

Signature of Attorney-in-Fact Signature & Date _____

By: _____

STATE OF IL
COUNTY OF

I _____, a Notary Public in and for said county do hereby certify that

(Insert names of individuals signing on behalf of PRINCIPAL & SURETY)

who are each personally known to me to be the same persons whose names are subscribed to the foregoing instrument on behalf of PRINCIPAL and SURETY, appeared before me this day in person and acknowledged respectively, that they signed and delivered said instruments as their free and voluntary act for the uses and purposes therein set forth.

Given under my hand and notarial seal this _____ day of _____ Month and Year

(SEAL, if required by the LPA)

Notary Public Signature & Date _____

Date commission expires _____

Local Public Agency

County

Section Number

City of Mt. Vernon

Jefferson

25-00000-01-GM

ELECTRONIC BID BOND

Electronic bid bond is allowed (box must be checked by LPA if electronic bid bond is allowed)

The Principal may submit an electronic bid bond, in lieu of completing the above section of the Proposal Bid Bond Form. By providing an electronic bid bond ID code and signing below, the Principal is ensuring the identified electronic bid bond has been executed and the Principal and Surety are firmly bound unto the LPA under the conditions of the bid bond as shown above. (If PRINCIPAL is a joint venture of two or more contractors, an electronic bid bond ID code, company/Bidder name title and date must be affixed for each contractor in the venture.)

Electronic Bid Bond ID Code

--	--	--	--	--	--	--	--	--	--	--	--	--	--	--	--	--	--	--	--	--

Company/Bidder Name

--

Signature & Date

--

Title

--



**Apprenticeship and
Training Program Certification**

Local Public Agency	County	Street Name/Road Name	Section Number
City of Mt. Vernon	Jefferson	Various Streets	25-00000-01-GM

All contractors are required to complete the following certification

- For this contract proposal or for all bidding groups in this deliver and install proposal.
 For the following deliver and install bidding groups in this material proposal.

Illinois Department of Transportation policy, adopted in accordance with the provisions of the Illinois Highway Code, requires this contract to be awarded to the lowest responsive and responsible bidder. The award decision is subject to approval by the Department. In addition to all other responsibility factors, this contract or deliver and install proposal requires all bidders and all bidder's subcontractors to disclose participation in apprenticeship or training programs that are (1) approved by and registered with the United States Department of Labor's Bureau of Apprenticeship and Training, and (2) applicable to the work of the above indicated proposals or groups. Therefore, all bidders are required to complete the following certification:

1. Except as provided in paragraph 4 below, the undersigned bidder certifies that it is a participant, either as an individual or as part of a group program, in an approved apprenticeship or training program applicable to each type of work or craft that the bidder will perform with its own employees.
2. The undersigned bidder further certifies, for work to be performed by subcontract, that each of its subcontractors either (A) is, at the time of such bid, participating in an approved, applicable apprenticeship or training program; or (B) will, prior to commencement of performance of work pursuant to this contract, establish participation in an approved apprenticeship or training program applicable to the work of the subcontract.
3. The undersigned bidder, by inclusion in the list in the space below, certifies the official name of each program sponsor holding the Certificate of Registration for all of the types of work or crafts in which the bidder is a participant and that will be performed with the bidder's employees. Types of work or craft that will be subcontracted shall be included and listed as subcontract work. The list shall also indicate any type of work or craft job category for which there is no applicable apprenticeship or training program available.

4. Except for any work identified above, if any bidder or subcontractor shall perform all or part of the work of the contract or deliver and install proposal solely by individual owners, partners or members and not by employees to whom the payment of prevailing rates of wages would be required, check the following box, and identify the owner/operator workforces and positions of ownership.

The requirements of this certification and disclosure are a material part of the contract, and the contractor shall require this certification provision to be included in all approved subcontracts. The bidder is responsible for making a complete report and shall make certain that each type of work or craft job category that will be utilized on the project is accounted for and listed. The Department at any time before or afterward may require the production of a copy of each applicable Certificate of Registration issued by the United States Department of Labor evidencing such participation by the contractor and any or all of its subcontractors. In order to fulfill the participation requirement, it shall not be necessary that any applicable program sponsor be currently taking or that it will take applications for apprenticeship, training or employment during the performance of the work of this contract or deliver and install proposal.

Bidder	Signature & Date		
<div style="border: 1px solid black; height: 20px;"></div>	<div style="border: 1px solid black; height: 40px;"></div>		
Title			
<div style="border: 1px solid black; height: 20px;"></div>			
Address	City	State	Zip Code
<div style="border: 1px solid black; height: 20px;"></div>	<div style="border: 1px solid black; height: 20px;"></div>	<div style="border: 1px solid black; height: 20px;"></div>	<div style="border: 1px solid black; height: 20px;"></div>



Affidavit of Illinois Business Office

Local Public Agency	County	Street Name/Road Name	Section Number
City of Mt. Vernon	Jefferson	Various Streets	25-00000-01-GM

I, _____ of _____, _____,
Name of Affiant City of Affiant State of Affiant
 being first duly sworn upon oath, state as follows:

1. That I am the _____ of _____.
Officer or Position Bidder
2. That I have personal knowledge of the facts herein stated.
3. That, if selected under the proposal described above, _____, will maintain a business office in the
Bidder
 State of Illinois, which will be located in _____ County, Illinois.
County
4. That this business office will serve as the primary place of employment for any persons employed in the construction contemplated by this proposal.
5. That this Affidavit is given as a requirement of state law as provided in Section 30-22(8) of the Illinois Procurement Code.

Signature & Date

Print Name of Affiant

Notary Public

State of IL

County _____

Signed (or subscribed or attested) before me on _____ by
(date)

_____, authorized agent(s) of
(name/s of person/s)

Bidder

Notary Public Signature & Date

My commission expires _____

(SEAL)



Check Sheet for Recurring Special Provisions

Local Public Agency	County	Section Number
City of Mt. Vernon	Jefferson	25-00000-01-GM

Check this box for lettings prior to 01/01/2025

The Following Recurring Special Provisions Indicated By An "X" Are Applicable To This Contract And Are Included By Reference:

Recurring Special Provisions

<u>Check Sheet #</u>		<u>Page No.</u>
1	<input type="checkbox"/> Additional State Requirements for Federal-Aid Construction Contracts	79
2	<input type="checkbox"/> Subletting of Contracts (Federal-Aid Contracts)	82
3	<input type="checkbox"/> EEO	83
4	<input type="checkbox"/> Specific EEO Responsibilities Non Federal-Aid Contracts	93
5	<input type="checkbox"/> Required Provisions - State Contracts	98
6	<input type="checkbox"/> Asbestos Bearing Pad Removal	104
7	<input type="checkbox"/> Asbestos Waterproofing Membrane and Asbestos HMA Surface Removal	105
8	<input type="checkbox"/> Temporary Stream Crossings and In-Stream Work Pads	106
9	<input type="checkbox"/> Construction Layout Stakes	107
10	<input type="checkbox"/> Use of Geotextile Fabric for Railroad Crossing	110
11	<input type="checkbox"/> Subsealing of Concrete Pavements	112
12	<input type="checkbox"/> Hot-Mix Asphalt Surface Correction	116
13	<input type="checkbox"/> Pavement and Shoulder Resurfacing	118
14	<input type="checkbox"/> Patching with Hot-Mix Asphalt Overlay Removal	119
15	<input type="checkbox"/> Polymer Concrete	121
16	<input type="checkbox"/> Reserved	123
17	<input type="checkbox"/> Bicycle Racks	124
18	<input type="checkbox"/> Temporary Portable Bridge Traffic Signals	126
19	<input type="checkbox"/> Nighttime Inspection of Roadway Lighting	128
20	<input type="checkbox"/> English Substitution of Metric Bolts	129
21	<input type="checkbox"/> Calcium Chloride Accelerator for Portland Cement Concrete	130
22	<input type="checkbox"/> Quality Control of Concrete Mixtures at the Plant	131
23	<input type="checkbox"/> Quality Control/Quality Assurance of Concrete Mixtures	139
24	<input type="checkbox"/> Reserved	155
25	<input type="checkbox"/> Reserved	156
26	<input type="checkbox"/> Temporary Raised Pavement Markers	157
27	<input type="checkbox"/> Restoring Bridge Approach Pavements Using High-Density Foam	158
28	<input type="checkbox"/> Portland Cement Concrete Inlay or Overlay	161
29	<input type="checkbox"/> Portland Cement Concrete Partial Depth Hot-Mix Asphalt Patching	165
30	<input type="checkbox"/> Longitudinal Joint and Crack Patching	168
31	<input type="checkbox"/> Concrete Mix Design - Department Provided	170
32	<input type="checkbox"/> Station Numbers in Pavements or Overlays	171

Local Public Agency

County

Section Number

City of Mt. Vernon

Jefferson

25-00000-01-GM

The Following Local Roads And Streets Recurring Special Provisions Indicated By An "X" Are Applicable To This Contract And Are Included By Reference:

Local Roads And Streets Recurring Special Provisions

<u>Check Sheet #</u>		<u>Page No.</u>
LRS 1	Reserved	173
LRS 2	<input type="checkbox"/> Furnished Excavation	174
LRS 3	<input checked="" type="checkbox"/> Work Zone Traffic Control Surveillance	175
LRS 4	<input type="checkbox"/> Flaggers in Work Zones	176
LRS 5	<input checked="" type="checkbox"/> Contract Claims	177
LRS 6	<input checked="" type="checkbox"/> Bidding Requirements and Conditions for Contract Proposals	178
LRS 7	<input type="checkbox"/> Bidding Requirements and Conditions for Material Proposals	184
LRS 8	Reserved	190
LRS 9	<input type="checkbox"/> Bituminous Surface Treatments	191
LRS 10	Reserved	195
LRS 11	<input checked="" type="checkbox"/> Employment Practices	196
LRS 12	<input checked="" type="checkbox"/> Wages of Employees on Public Works	198
LRS 13	<input checked="" type="checkbox"/> Selection of Labor	200
LRS 14	<input type="checkbox"/> Paving Brick and Concrete Paver Pavements and Sidewalks	201
LRS 15	<input checked="" type="checkbox"/> Partial Payments	204
LRS 16	<input type="checkbox"/> Protests on Local Lettings	205
LRS 17	<input checked="" type="checkbox"/> Substance Abuse Prevention Program	206
LRS 18	<input type="checkbox"/> Multigrade Cold Mix Asphalt	207
LRS 19	<input type="checkbox"/> Reflective Crack Control Treatment	208

BDE SPECIAL PROVISIONS
For the April 25 and June 13, 2025 Lettings

The following special provisions indicated by a “check mark” are applicable to this contract and will be included by the Project Coordination and Implementation Section of the Bureau of Design & Environment (BDE).

File Name	#		Special Provision Title	Effective	Revised	
	80099	1	<input type="checkbox"/>	Accessible Pedestrian Signals (APS)	April 1, 2003	Jan. 1, 2022
	80274	2	<input type="checkbox"/>	Aggregate Subgrade Improvement	April 1, 2012	April 1, 2022
	80192	3	<input type="checkbox"/>	Automated Flagger Assistance Devices	Jan. 1, 2008	April 1, 2023
	80173	4	<input type="checkbox"/>	Bituminous Materials Cost Adjustments	Nov. 2, 2006	Aug. 1, 2017
	80426	5	<input type="checkbox"/>	Bituminous Surface Treatment with Fog Seal	Jan. 1, 2020	Jan. 1, 2022
*	80241	6	<input type="checkbox"/>	Bridge Demolition Debris	July 1, 2009	
*	50531	7	<input type="checkbox"/>	Building Removal	Sept. 1, 1990	Aug. 1, 2022
*	50261	8	<input type="checkbox"/>	Building Removal with Asbestos Abatement	Sept. 1, 1990	Aug. 1, 2022
	80460	9	<input type="checkbox"/>	Cement, Finely Divided Minerals, Admixtures, Concrete, and Mortar	Jan. 1, 2025	
	80384	10	<input type="checkbox"/>	Compensable Delay Costs	June 2, 2017	April 1, 2019
*	80198	11	<input type="checkbox"/>	Completion Date (via calendar days)	April 1, 2008	
*	80199	12	<input type="checkbox"/>	Completion Date (via calendar days) Plus Working Days	April 1, 2008	
	80461	13	<input type="checkbox"/>	Concrete Barrier	Jan. 1, 2025	
	80453	14	<input type="checkbox"/>	Concrete Sealer	Nov. 1, 2023	
	80261	15	<input type="checkbox"/>	Construction Air Quality – Diesel Retrofit	June 1, 2010	Jan. 1, 2025
*	80029	16	<input type="checkbox"/>	Disadvantaged Business Enterprise Participation	Sept. 1, 2000	Jan. 2, 2025
	80229	17	<input type="checkbox"/>	Fuel Cost Adjustment	April 1, 2009	Aug. 1, 2017
	80452	18	<input type="checkbox"/>	Full Lane Sealant Waterproofing System	Nov. 1, 2023	
	80447	19	<input type="checkbox"/>	Grading and Shaping Ditches	Jan. 1, 2023	
	80433	20	<input type="checkbox"/>	Green Preformed Thermoplastic Pavement Markings	Jan. 1, 2021	Jan. 1, 2022
	80456	21	<input type="checkbox"/>	Hot-Mix Asphalt	Jan. 1, 2024	Jan. 1, 2025
	80446	22	<input type="checkbox"/>	Hot-Mix Asphalt - Longitudinal Joint Sealant	Nov. 1, 2022	Aug. 1, 2023
	80438	23	<input type="checkbox"/>	Illinois Works Apprenticeship Initiative – State Funded Contracts	June 2, 2021	April 2, 2024
	80450	24	<input type="checkbox"/>	Mechanically Stabilized Earth Retaining Walls	Aug. 1, 2023	
	80464	25	<input type="checkbox"/>	Pavement Marking Inspection	April 1, 2025	
	80441	26	<input type="checkbox"/>	Performance Graded Asphalt Binder	Jan. 1, 2023	
	80459	27	<input type="checkbox"/>	Preformed Plastic Pavement Marking	June 2, 2024	
*	34261	28	<input type="checkbox"/>	Railroad Protective Liability Insurance	Dec. 1, 1986	Jan. 1, 2022
	80455	29	<input type="checkbox"/>	Removal and Disposal of Regulated Substances	Jan. 1, 2024	April 1, 2024
	80445	30	<input type="checkbox"/>	Seeding	Nov. 1, 2022	
	80457	31	<input type="checkbox"/>	Short Term and Temporary Pavement Markings	April 1, 2024	April 2, 2024
	80462	32	<input type="checkbox"/>	Sign Panels and Appurtenances	Jan. 1, 2025	April 1, 2025
	80448	33	<input type="checkbox"/>	Source of Supply and Quality Requirements	Jan. 2, 2023	
	80340	34	<input type="checkbox"/>	Speed Display Trailer	April 2, 2014	Jan. 1, 2022
	80127	35	<input type="checkbox"/>	Steel Cost Adjustment	April 2, 2004	Jan. 1, 2022
	80397	36	<input type="checkbox"/>	Subcontractor and DBE Payment Reporting	April 2, 2018	
	80391	37	<input type="checkbox"/>	Subcontractor Mobilization Payments	Nov. 2, 2017	April 1, 2019
	80463	38	<input type="checkbox"/>	Submission of Bidders List Information	Jan. 2, 2025	
	80437	39	<input type="checkbox"/>	Submission of Payroll Records	April 1, 2021	Nov. 2, 2023
	80435	40	<input type="checkbox"/>	Surface Testing of Pavements – IRI	Jan. 1, 2021	Jan. 1, 2023
	80465	41	<input type="checkbox"/>	Surveying Services	April 1, 2025	
	80466	42	<input type="checkbox"/>	Temporary Rumble Strips	April 1, 2025	
*	20338	43	<input type="checkbox"/>	Training Special Provisions	Oct. 15, 1975	Sept. 2, 2021
	80429	44	<input type="checkbox"/>	Ultra-Thin Bonded Wearing Course	April 1, 2020	Jan. 1, 2022
	80439	45	<input type="checkbox"/>	Vehicle and Equipment Warning Lights	Nov. 1, 2021	Nov. 1, 2022
	80458	46	<input type="checkbox"/>	Waterproofing Membrane System	Aug. 1, 2024	
	80302	47	<input type="checkbox"/>	Weekly DBE Trucking Reports	June 2, 2012	Jan. 2, 2025
	80454	48	<input type="checkbox"/>	Wood Sign Support	Nov. 1, 2023	
	80427	49	<input type="checkbox"/>	Work Zone Traffic Control Devices	Mar. 2, 2020	Jan. 1, 2025
*	80071	50	<input type="checkbox"/>	Working Days	Jan. 1, 2002	



Local Public Agency	County	Section Number
City of Mt. Vernon	Jefferson	25-00000-01-GM

The following Special Provision supplement the "Standard Specifications for Road and Bridge Construction", adopted January 1, 2022, the latest edition of the "Manual on Uniform Traffic Control Devices for Streets and Highways", and the "Manual of Test Procedures of Materials" in effect on the date of invitation of bids, and the Supplemental Specification and Recurring Special Provisions indicated on the Check Sheet included here in which apply to and govern the construction of the above named section, and in case of conflict with any parts, or parts of said Specifications, the said Special Provisions shall take precedence and shall govern.

See Attached Streets

SPECIAL PROVISIONS

DESCRIPTION OF WORK

The proposed improvement consists of milling 2" of asphalt and then placing 2" Bituminous Concrete Surface Course – Mixture C, Class I, Type 2.

TRAFFIC CONTROL

The Contractor shall furnish traffic control on all the streets to be resurfaced. The traffic control on these streets shall be in accordance with IDOT Standard 701501-06, 701502-09, 701602-10 & 701901-10.

~~The Contractor shall install temporary pavement marking tape on Halfway Road after paving operations. The cost of the temporary pavement marking tape shall be incidental to Traffic Control.~~

The Contractor does not need to install temporary marking tape.

HOT MIX ASPHALT SURFACING

The proposed improvement consists of placing 2" Bituminous Concrete Surface Course – Mixture C, Class I, Type 2 with the bid item HMA SC IL-9.5 C N70.

The project will not require an automatic leveling device.

Bituminous Material Tack Coat

This work shall be done in accordance with the applicable Articles of Section 406 of the Standard Specifications. The contractor shall have available proper signage alerting the traveling public that the section of roadway has fresh oil and signs to remain until tack coat is fully cured, or until road is paved. Tack coat can only be applied to roads that can be paved the same day.

This work shall be paid for at the Contract unit price per pound of BITUMINOUS MATERIALS TACK COAT.

HMA Surface Removal Butt Joint

This work shall be done in accordance with the applicable Articles of Section 406 of the Standard Specifications, with the exception that the TEMPORARY RAMP pay item shall be considered incidental to the pay item, HMA SURFACE REMOVAL BUTT JOINT. Butt joints shall be done no more than 14 calendar days ahead of the paving operation. If resurfacing is not completed within the 14 day grace period for the butt joints in question, the contractor will be charged a penalty of \$200/calendar day per butt joint location for each day beyond the 14 day grace period.

The butt joint for this project is considered to be the small left-over sliver that the large milling machine does not mill at each end of a street. This work shall be paid for at the Contract unit price per EACH square yard for HMA SURFACE REMOVAL BUTT JOINT.

Note that there are (3) three cul-de-sacs as part of this project and the perimeter milling required at each location shall be considered incidental to the overall project cost.

Driveways

Along some streets, there are driveway aprons that are an issue and are identified on the site maps by the letter "D". These are primarily at streets that are open ditched (no curb), however some curbed streets have driveway aprons that are badly deteriorated and need some work. There is no pay item for this work. The number of driveways that need addressed are provided in the List of Streets Summary Table. At driveways where there is not a clean asphalt or concrete edge to pave to (with the paver), the driveway shall be removed back from edge of street for a distance of minimum 2 ft / maximum 4 feet. This work & material cost shall be considered incidental to the cost of the project.

HMA Surface Removal

This work shall be done in accordance with the applicable Articles of Section 440 of the Standard Specifications. The exception shall be that the milled pavement shall be resurfaced within (14) calendar days of the milling.

After completion of the milling operation, the contractor shall follow through with an approved street sweeper to clean the dust and loose aggregate from the street before the tack coat is applied. Special care shall be taken to not sweep millings into yards/private property.

This work shall be paid for at the Contract unit price per square yard for HMA SURFACE REMOVAL, VARIABLE DEPTH.

Removed Millings

This special provision shall include the loading, trucking and delivery of the millings that are produced by the Hot Mix Asphalt Removal Bid Item.

Removed millings shall become the property of the Contractor are to be transported by the contractor to a destination of their choice. They shall not be delivered nor stored on City of Mt. Vernon property.

This work and all related is to be considered incidental to the HMA REMOVAL VARIABLE DEPTH Bid Item.

Sanitary Manhole Adjust

This work shall be done in accordance with the applicable Articles of Sections 602 and 603 of the Standard Specifications. The City of Mt. Vernon will be responsible to order and provide all necessary adjusting rings/castings for installation by the Contractor.

This work shall be paid for at the Contract unit price per each for MANHOLES TO BE ADJUSTED.

Water Valve Adjustment

This work shall be done in accordance with the applicable Articles of Sections 602 and 603 of the Standard Specifications. The City of Mt. Vernon will be responsible to order and provide all necessary adjusting rings/castings for installation by the Contractor. There is (1) one gas valve located at 7th & Casey.

This work shall be paid for at the Contract unit price per each for WATER/GAS VALVE ADJUSTMENT.

State of Illinois
Department of Transportation
Bureau of Local Roads and Streets

SPECIAL PROVISION
FOR
INSURANCE

Effective: February 1, 2007
Revised: August 1, 2007

All references to Sections or Articles in this specification shall be construed to mean specific Section or Article of the Standard Specifications for Road and Bridge Construction, adopted by the Department of Transportation.

The Contractor shall name the following entities as additional insured under the Contractor's general liability insurance policy in accordance with Article 107.27:

City of Mt. Vernon

The entities listed above and their officers, employees, and agents shall be indemnified and held harmless in accordance with Article 107.26.

State of Illinois
Department of Transportation
Bureau of Local Roads and Streets

**SPECIAL PROVISION
FOR
WORK ZONE TRAFFIC CONTROL SURVEILLANCE**

Effective: January 1, 1999
Revised: January 1, 2018

Revise Article 701.10 of the Standard Specifications to read:

“The Contractor shall conduct inspections of the worksite at a frequency that will allow for the timely replacement of any traffic control device that has become displaced, worn, or damaged. A sufficient quantity of replacement devices, based on vulnerability to damage, shall be readily available to meet this requirement.”

Delete Article 701.20(g) of the Standard Specifications.

State of Illinois
Department of Transportation
Bureau of Local Roads and Streets

SPECIAL PROVISION
FOR
CONTRACT CLAIMS

Effective: January 1, 2002
Revised: January 1, 2007

Revise the second sentence of subparagraph (a) of Article 109.09 of the Standard Specifications to read:

"All claims shall be submitted to the Engineer."

Revise subparagraph (e) of Article 109.09 of the Standard Specifications to read:

"(e) Procedure. All Claims shall be submitted to the Engineer. The Engineer will consider all information submitted with the claim. Claims not conforming to this Article will be returned without consideration. The Engineer may schedule a claim presentation meeting if, in the Engineer's judgment, such a meeting would aid in resolution of the claim, otherwise a decision will be based on the claim documentation submitted. A final decision will be rendered within 90 days of receipt of the claim.

Full compliance by the Contractor with the provisions specified in this Article is a contractual condition precedent to the Contractor's right to seek relief in the Court of Claims. The Engineer's written decision shall be the final administrative action of the Department. Unless the Contractor files a claim for adjudication by the Court of Claims within 60 days after the date of the written decision, the failure to file shall constitute a release and waiver of the claim."

CHECK SHEET #LRS6

State of Illinois
Department of Transportation
Bureau of Local Roads and Streets

SPECIAL PROVISION FOR BIDDING REQUIREMENTS AND CONDITIONS FOR CONTRACT PROPOSALS

Effective: January 1, 2002
Revised: January 1, 2015

Replace Article 102.01 of the Standard Specifications with the following:

Prequalification of Bidders. When prequalification is required and the Awarding Authority for contract construction work is the County Board of a County, the Council, the City Council, or the President and Board of Trustees of a city, village, or town, each prospective bidder, in evidence of competence, shall furnish the Awarding Authority as a prerequisite to the release of proposal forms by the Awarding Authority, a certified or photostatic copy of a "Certificate of Eligibility" issued by the Department of Transportation, according to the Department's "Prequalification Manual".

The two low bidders must file, within 24 hours after the letting, a sworn affidavit in triplicate, showing all uncompleted contracts awarded to them and all low bids pending award for Federal, State, County, Municipal and private work, using the blank form made available for this affidavit. One copy shall be filed with the Awarding Authority and two copies with IDOT's District office.

Issuance of Proposal Forms. The Awarding Authority reserves the right to refuse to issue a proposal form for bidding purposes for any of the following reasons:

- (a) Lack of competency and adequate machinery, plant, and other equipment, as revealed by the financial statement and experience questionnaires required in the prequalification procedures.
- (b) Uncompleted work which, in the judgment of the Awarding Authority, might hinder or prevent the prompt completion of additional work awarded.
- (c) False information provided on a bidder's "Affidavit of Availability".
- (d) Failure to pay, or satisfactorily settle, all bills due for labor and material on former contracts in force at the time of issuance of proposal forms.
- (e) Failure to comply with any prequalification regulations of the Department.
- (f) Default under previous contracts.
- (g) Unsatisfactory performance record as shown by past work for the Awarding Authority, judged from the standpoint of workmanship and progress.
- (h) When the Contractor is suspended from eligibility to bid at a public letting where the contract is awarded by, or requires approval of, the Department.

- (i) When any agent, servant, or employee of the prospective bidder currently serves as a member, employee, or agent of a governmental body that is financially involved in the proposal work.
- (j) When any agent, servant, or employee of the perspective bidder has participated in the preparation of plans or specifications for the proposed work.

Interpretation of Quantities in the Bid Schedule. The quantities appearing in the bid schedule are approximate and are prepared for the comparison of bids. Payment to the Contractor will be made only for the actual quantities of work performed and accepted or materials furnished according to the contract. The scheduled quantities of work to be done and materials to be furnished may be increased, decreased, or omitted as hereinafter provided.

Examination of Plans, Specifications, Special Provisions, and Site of Work. The bidder shall, before submitting a bid, carefully examine the provisions of the contract. The bidder shall inspect in detail the site of the proposed work, investigate and become familiar with all the local conditions affecting the contract and fully acquaint themselves with the detailed requirements of construction. Submission of a bid shall be a conclusive assurance and warranty the bidder has made these examinations and the bidder understands all requirements for the performance of the work. If his/her bid is accepted, the bidder shall be responsible for all errors in the proposal resulting from his/her failure or neglect to comply with these instructions. The Awarding Authority will, in no case, be responsible for any costs, expenses, losses, or change in anticipated profits resulting from such failure or neglect of the bidder to make these examinations.

The bidder shall take no advantage of any error or omission in the proposal and advertised contract. Any prospective bidder who desires an explanation or interpretation of the plans, specification, or any of the contract documents, shall request such in writing from the Awarding Authority, in sufficient time to allow a written reply by the Awarding Authority that can reach all prospective bidders before the submission of their bids. Any reply given a prospective bidder concerning any of the contract documents, plans, and specifications will be furnished to all prospective bidders in the form determined by the Awarding Authority including, but not limited to, an addendum, if the information is deemed by the Awarding Authority to be necessary in submitting bids or if the Awarding Authority concludes the information would aid competition. Oral explanations, interpretations, or instructions given before the submission of bids unless at a prebid conference will not be binding on the Awarding Authority.

Preparation of the Proposal. Bidders shall submit their proposals on the form furnished by the Awarding Authority. The proposal shall be executed properly, and bids shall be made for all items indicated in the proposal form, except when alternate bids are asked, a bid on more than one alternate for each item is not required, unless otherwise provided. The bidder shall indicate in figures, a unit price for each of the separate items called for in the proposal form; the bidder shall show the products of the respective quantities and unit prices in the column provided for that purpose, and the gross sum shown in the place indicated in the proposal form shall be the

CHECK SHEET #LRS6

summation of said products. All writing shall be with ink or typewriter, except the signature of the bidder which shall be written in ink.

If the proposal is made by an individual, that individual's name and business address shall be shown. If made by a firm or partnership, the name and business address of each member of the firm or partnership shall be shown. If made by a corporation, the proposal shall show the names, titles, and business addresses of the president, corporate secretary and treasurer. The proposal shall be signed by president or someone with authority to execute contracts and attested by the corporate secretary or someone with authority to execute or attest to the execution of contracts.

When prequalification is required, the proposal form shall be submitted by an authorized bidder in the same name and style as shown on the "Contractor's Statement of Experience and Financial Condition" used for prequalification.

Rejection of Proposals. The Awarding Authority reserves the right to reject any proposal for any of the conditions in "Issuance of Proposal Forms" or for any of the following reasons:

- (a) More than one proposal for the same work from an individual, firm, partnership, or corporation under the same name or different names.
- (b) Evidence of collusion among bidders.
- (c) Unbalanced proposals in which the bid prices for some items are, in the judgment of the Awarding Authority, out of proportion to the bid prices for other items.
- (d) If the proposal does not contain a unit price for each pay item listed, except in the case of authorized alternate pay items or lump sum pay items.
- (e) If the proposal form is other than that furnished by the Awarding Authority; or if the form is altered or any part thereof is detached.
- (f) If there are omissions, erasures, alterations, unauthorized additions, conditional or alternate bids, or irregularities of any kind which may tend to make the proposal incomplete, indefinite or ambiguous as to its meaning.
- (g) If the bidder adds any provisions reserving the right to accept or reject an award, or to enter into a contract pursuant to an award.
- (h) If the proposal is not accompanied by the proper proposal guaranty.
- (i) If the proposal is prepared with other than ink or typewriter, or otherwise fails to meet the requirements of the above "Preparation of Proposal" section.

Proposal Guaranty. Each proposal shall be accompanied by a bid bond on the Department form contained in the proposal, executed by a corporate surety company satisfactory to the Awarding Authority, by a bank cashier's check or a properly certified check for not less than five percent of the amount bid, or for the amount specified in the following schedule:

CHECK SHEET #LRS6

<u>Amount Bid</u>		<u>Proposal Guaranty</u>
Up to	\$5,000	\$150
>\$5,000	\$10,000	\$300
>\$10,000	\$50,000	\$1,000
>\$50,000	\$100,000	\$3,000
>\$100,000	\$150,000	\$5,000
>\$150,000	\$250,000	\$7,500
>\$250,000	\$500,000	\$12,500
>\$500,000	\$1,000,000	\$25,000
>\$1,000,000	\$1,500,000	\$50,000
>\$1,500,000	\$2,000,000	\$75,000
>\$2,000,000	\$3,000,000	\$100,000
>\$3,000,000	\$5,000,000	\$150,000
>\$5,000,000	\$7,500,000	\$250,000
>\$7,500,000	\$10,000,000	\$400,000
>\$10,000,000	\$15,000,000	\$500,000
>\$15,000,000	\$20,000,000	\$600,000
>\$20,000,000	\$25,000,000	\$700,000
>\$25,000,000	\$30,000,000	\$800,000
>\$30,000,000	\$35,000,000	\$900,000
Over	\$35,000,000	\$1,000,000

In the event that one proposal guaranty check is intended to cover two or more proposals, the amount must equal to the sum of the proposal guaranties which would be required for each individual proposal.

Bank cashier's checks or properly certified checks accompanying proposals shall be made payable to the County Treasurer, when a County is the Awarding Authority; or the City, Village, or Town Treasurer, when a city, village, or town is the Awarding Authority.

The proposal guaranty checks of all, except the two lowest responsible, will be returned promptly after the proposals have been checked, tabulated, and the relation of the proposals established. Proposal guaranty checks of the two lowest bidders will be returned as soon as the contract and contract bond of the successful bidder have been properly executed and approved. Bid bonds will not be returned.

After a period of three working days has elapsed after the date of opening proposals, the Awarding Authority may permit the two lowest bidders to substitute for the bank cashier's checks or certified checks submitted with their proposals as proposal guaranties, bid bonds on the Department forms executed by corporate surety companies satisfactory to the Awarding Authority.

Delivery of Proposals. If a special envelope is supplied by the Awarding Authority, each proposal should be submitted in that envelope furnished by the Awarding Authority and the blank spaces on the envelope shall be filled in correctly to clearly indicate its contents. When an envelope other than the special one furnished by the Awarding Authority is used, it shall be marked to clearly indicate its contents. When sent by mail, the sealed proposal shall be addressed to the Awarding Authority at the address and in care of the official in whose office the bids are to be received. All proposals shall be filed prior to the time and at the place specified in the Notice to

CHECK SHEET #LRS6

Bidders. Proposals received after the time specified will be returned to the bidder unopened.

Withdrawal of Proposals. Permission will be given a bidder to withdraw a proposal if the bidder makes the request in writing or in person before the time for opening proposals.

Public Opening of Proposals. Proposals will be opened and read publicly at the time and place specified in the Notice to Bidders. Bidders, their authorized agents, and other interested parties are invited to be present.

Consideration of Proposals. After the proposals are opened and read, they will be compared on the basis of the summation of the products of the quantities shown in the bid schedule by the unit bid prices. In awarding contracts, the Awarding Authority will, in addition to considering the amounts stated in the proposals, take into consideration the responsibility of the various bidders as determined from a study of the data required under "Prequalification of Bidders", and from other investigations which it may elect to make.

The right is reserved to reject any or all proposals, to waive technicalities, or to advertise for new proposals, if in the judgment of the Awarding Authority, the best interests of the Awarding Authority will be promoted thereby.

Award of Contract. The award of contract will be made within 45 calendar days after the opening of proposals to the lowest responsible and qualified bidder whose proposal complies with all the requirements prescribed. The successful bidder will be notified by letter of intent that his/her bid has been accepted, and subject to the following conditions, the bidder will be the Contractor.

An approved contract executed by the Awarding Authority is required before the Awarding Authority is bound. An award may be cancelled any time by the Awarding Authority prior to execution in order to protect the public interest and integrity of the bidding process or for any other reason if, in the judgment of the Awarding Authority, the best interests of the Awarding Authority will be promoted thereby.

If a contract is not awarded within 45 days after the opening of proposals, bidders may file a written request with the Awarding Authority for the withdrawal of their bid, and the Awarding Authority will permit such withdrawal.

Requirement of Contract Bond. If the Awarding Authority requires a Contract Bond, the Contractor or Supplier shall furnish the Awarding Authority a performance and payment bond with good and sufficient sureties in the full amount of the contract as the penal sum. The surety shall be acceptable to the Awarding Authority, shall waive notice of any changes and extensions of time, and shall submit its bond on the form furnished by the Awarding Authority.

Execution of Contract. The contract shall be executed by the successful bidder and returned, together with the Contract Bond, within 15 days after the contract has been mailed to the bidder.

If the bidder to whom the award is made is a corporation organized under the laws of a State other than Illinois, the bidder shall furnish the Awarding Authority a

CHECK SHEET #LRS6

copy of the corporation's Certificate of Authority to do business in the State of Illinois with the return of the executed contract and bond. Failure to furnish such evidence of a Certificate of Authority within the time required will be considered as just cause for the annulment of the award and the forfeiture of the proposal guaranty to the Awarding Authority, not as a penalty, but in payment of liquidated damages sustained as a result of such failure.

Failure to Execute Contract. If the contract is not executed by the Awarding Authority within 15 days following receipt from the bidder of the properly executed contracts and bonds, the bidder shall have the right to withdraw his/her bid without penalty.

Failure of the successful bidder to execute the contract and file acceptable bonds within 15 days after the contract has been mailed to the bidder shall be just cause for the cancellation of the award and the forfeiture of the proposal guaranty which shall become the property of the Awarding Authority, not as penalty, but in liquidation of damages sustained. Award may then be made to the next lowest responsible bidder, or the work may be readvertised and constructed under contract, or otherwise, as the Awarding Authority may decide."

CHECK SHEET #LRS11

State of Illinois
Department of Transportation
Bureau of Local Roads and Streets

**SPECIAL PROVISION
FOR
EMPLOYMENT PRACTICES**

Effective: January 1, 1999

In addition to all other labor requirements set forth in this proposal and in the Standard Specifications for Road and Bridge Construction, adopted by the Department of Transportation, during the performance of this contract, the Contractor for itself, its assignees, and successors in interest (hereinafter referred to as the "Contractor") agrees as follows:

Selection of Labor. The Contractor shall comply with all Illinois statutes pertaining to the selection of labor.

Equal Employment Opportunity. During the performance of this contract, the Contractor agrees as follows:

- (a) That it will not discriminate against any employee or applicant for employment because of race, color, religion, sex, national origin, ancestry, age, marital status, physical or mental handicap or unfavorable discharge from military service, and further that it will examine all job classifications to determine if minority persons or women are underutilized and will take appropriate affirmative action to rectify any such underutilization.
- (b) That, if it hires additional employees in order to perform this contract or any portion hereof, it will determine the availability of minorities and women in the area(s) from which it may reasonably recruit and it will hire for each job classification for which employees are hired in such a way that minorities and women are not underutilized.
- (c) That, in all solicitations or advertisements for employees placed by it or on its behalf, it will state that all applicants will be afforded equal opportunity without discrimination because of race, color, religion, sex, national origin, ancestry, age, marital status, physical or mental handicap or unfavorable discharge from military service.

That it will send to each labor organization or representative of workers with which it has or is bound by collective bargaining or other agreement or understanding, a notice advising such labor organization or representative of the Contractor's obligations under the Illinois Human Rights Act and the Department's Rules and Regulations. If any such labor organization or representative fails or refuses to cooperate with the Contractor in its efforts to comply with so such Act and Rules and Regulations, the Contractor will promptly so notify the Illinois Department of Human Rights and the contracting agency and will recruit employees from other sources when necessary to fulfill its obligations thereunder.

CHECK SHEET #LRS11

- (e) That it will submit reports as required by the Department of Human Rights Rules and Regulations, furnish all relevant information as may from time to time be requested by the Department or the contracting agency, and in all respects comply with the Illinois Human Rights Act and the Department's Rules and Regulations.
- (f) That it will permit access to all relevant books, records, accounts and work sites by personnel of the contracting agency Illinois Department of Human Rights for purposes of investigation to ascertain compliance with the Illinois Human Rights Act and the Department's Rules and Regulations.
- (g) That it will include verbatim or by reference the provisions of this clause in every subcontract so that such provisions will be binding upon every such subcontractor. In the same manner as with other provisions of this contract, the Contractor will be liable for compliance with applicable provisions of this clause by all its subcontractors; and further it will promptly notify the contracting agency and the Illinois Department of Human Rights in the event any subcontractor fails or refuses to comply therewith. In addition, the Contractor will not utilize any subcontractor declared by the subcontracts with the State of Illinois or any of its political subdivisions or municipal corporations.

CHECK SHEET #LRS12

State of Illinois
Department of Transportation
Bureau of Local Roads and Streets

SPECIAL PROVISION FOR WAGES OF EMPLOYEES ON PUBLIC WORKS

Effective: January 1, 1999

Revised: January 1, 2015

1. **Prevailing Wages.** All wages paid by the Contractor and each subcontractor shall be in compliance with The Prevailing Wage Act (820 ILCS 130), as amended, except where a prevailing wage violates a federal law, order, or ruling, the rate conforming to the federal law, order, or ruling shall govern. The Illinois Department of Labor publishes the prevailing wage rates on its website. If the Illinois Department of Labor revises the prevailing wage rates, the revised prevailing wage rates on the Illinois Department of Labor's website shall apply to this contract and the Contractor will not be allowed additional compensation on account of said revisions. The Contractor shall review the wage rates applicable to the work of the contract at regular intervals in order to ensure the timely payment of current wage rates. The Contractor agrees that no additional notice is required. The Contractor shall be responsible to notify each subcontractor of the wage rates set forth in this contract and any revisions thereto.
2. **Payroll Records.** The Contractor and each subcontractor shall make and keep, for a period of not less than five years from the date of the last payment on a contract or subcontract, records of all laborers, mechanics, and other workers employed by them on the project; the records shall include information required by 820 ILCS 130/5 for each worker. Upon seven business days' notice, the Contractor and each subcontractor shall make available for inspection and copying at a location within this State during reasonable hours, the payroll records to the public body in charge of the project, its officers and agents, the Director of Labor and his deputies and agents, and to federal, State, or local law enforcement agencies and prosecutors.
3. **Submission of Payroll Records.** The Contractor and each subcontractor shall, no later than the 15th day of each calendar month, file a certified payroll for the immediately preceding month with the public body in charge of the project, except that the full social security number and home address shall not be included on weekly transmittals. Instead the payrolls shall include an identification number for each employee (e.g., the last four digits of the employee's social security number). The certified payroll shall consist of a complete copy of the payroll records, except starting and ending times of work each day may be omitted.

The certified payroll shall be accompanied by a statement signed by the Contractor or subcontractor or an officer, employee, or agent of the Contractor or subcontractor which avers that: (i) he or she has examined the certified payroll records required to be submitted by the Act and such records are true and accurate; (ii) the hourly rate paid to each worker is not less than the general

CHECK SHEET #LRS12

prevailing rate of hourly wages required; and (iii) the Contractor or subcontractor is aware that filing a certified payroll that he or she knows to be false is a Class A misdemeanor.

4. Employee Interviews. The Contractor and each subcontractor shall permit his/her employees to be interviewed on the job, during working hours, by compliance investigators of the Department or the Department of Labor.

CHECK SHEET #LRS13

State of Illinois
Department of Transportation
Bureau of Local Roads and Streets

**SPECIAL PROVISION
FOR
SELECTION OF LABOR**

Effective: January 1, 1999
Revised: January 1, 2012

The Contractor shall comply with all Illinois statutes pertaining to the selection of labor.

Employment of Illinois Workers During Periods of Excessive Unemployment. Whenever there is a period of excessive unemployment in Illinois, which is defined herein as any month immediately following two consecutive calendar months during which the level of unemployment in the State of Illinois has exceeded five percent as measured by the United States Bureau of Labor Statistics in its monthly publication of employment and unemployment figures, the Contractor shall employ at least 90 percent Illinois laborers. "Illinois laborer" means any person who has resided in Illinois for at least 30 days and intends to become or remain an Illinois resident.

Other laborers may be used when Illinois laborers as defined herein are not available, or are incapable of performing the particular type of work involved, if so certified by the Contractor and approved by the Engineer. The Contractor may place no more than three of his regularly employed non-resident executive and technical experts, who do not qualify as Illinois laborers, to do work encompassed by this Contract during a period of excessive unemployment.

This provision applies to all labor, whether skilled, semi-skilled or unskilled, whether manual or non-manual.

CHECK SHEET #LRS15

State of Illinois
Department of Transportation

**SPECIAL PROVISION
FOR
PARTIAL PAYMENTS**

Effective: January 1, 2007
Revised: January 1, 2025

Add the following after the first paragraph of Article 109.07(a) of the Standard Specifications:

“Prior to completion of 50 percent of the contract, the State will not withhold retainage from any payment in excess of ten percent of any payment made prior to the date of completion of 50 percent of the contract. When the contract is at least 50 percent complete, the State will reduce the retainage so that no more than five percent is held.

Prior to the completion of 50 percent of the contract, the Contractor and their respective subcontractors shall not withhold from their subcontractors retainage in excess of ten percent of any payment made prior to the date of completion of 50 percent of the contract. When the contract is at least 50 percent complete, the Contractor and its subcontractors shall reduce the retainage so that no more than 5 percent is withheld from their respective subcontractors.

When the principal items of the work have been satisfactorily completed, a semi-final estimate may be made with the consent of the surety. Payment to the Contractor under such an estimate shall not exceed 90 percent of the amount retained after making partial payments, but in no event shall the amount retained after making the semi-final payment be less than one percent of the adjusted contract price, nor less than \$500.00.

When any payment is made directly to the State, payments for completed work shall have deducted the proportionate share of the cost to be borne by the State. The deduction will be the estimated cost to the State divided by the awarded contract value with this percentage applied to the value of work in place. Any adjustment to be made because of changed quantities will be made when the final payment is being processed. No retainage will be held from the value of such payments.”

CHECK SHEET #LRS17

State of Illinois
Department of Transportation
Bureau of Local Roads and Streets

**SPECIAL PROVISION
FOR
SUBSTANCE ABUSE PREVENTION PROGRAM**

Effective: January 1, 2008
Revised: January 1, 2014

In addition to all other labor requirements set forth in this proposal and in the Standard Specification for Road and Bridge Construction, adopted by the Department, during the performance of this contract, the Contractor for itself, its assignees, and successors in interest (hereinafter referred to as the "Contractor") agrees as follows:

Substance Abuse Prevention Program. Before the Contractor and any subcontractor commences work, the Contractor and any subcontractor shall have in place a written Substance Abuse Prevention Program for the prevention of substance abuse among its employees which meets or exceeds the requirements in 820 ILCS 265 or shall have a collective bargaining agreement in effect dealing with the subject matter of 820 ILCS 265.

The Contractor and any subcontractor shall file with the public body engaged in the construction of the public works: a copy of the Substance Abuse Prevention Program along with a cover letter certifying that their program meets the requirements of the Act, or a letter certifying that the Contractor or a subcontractor has a collective bargaining agreement in effect dealing with the subject matter of this Act.

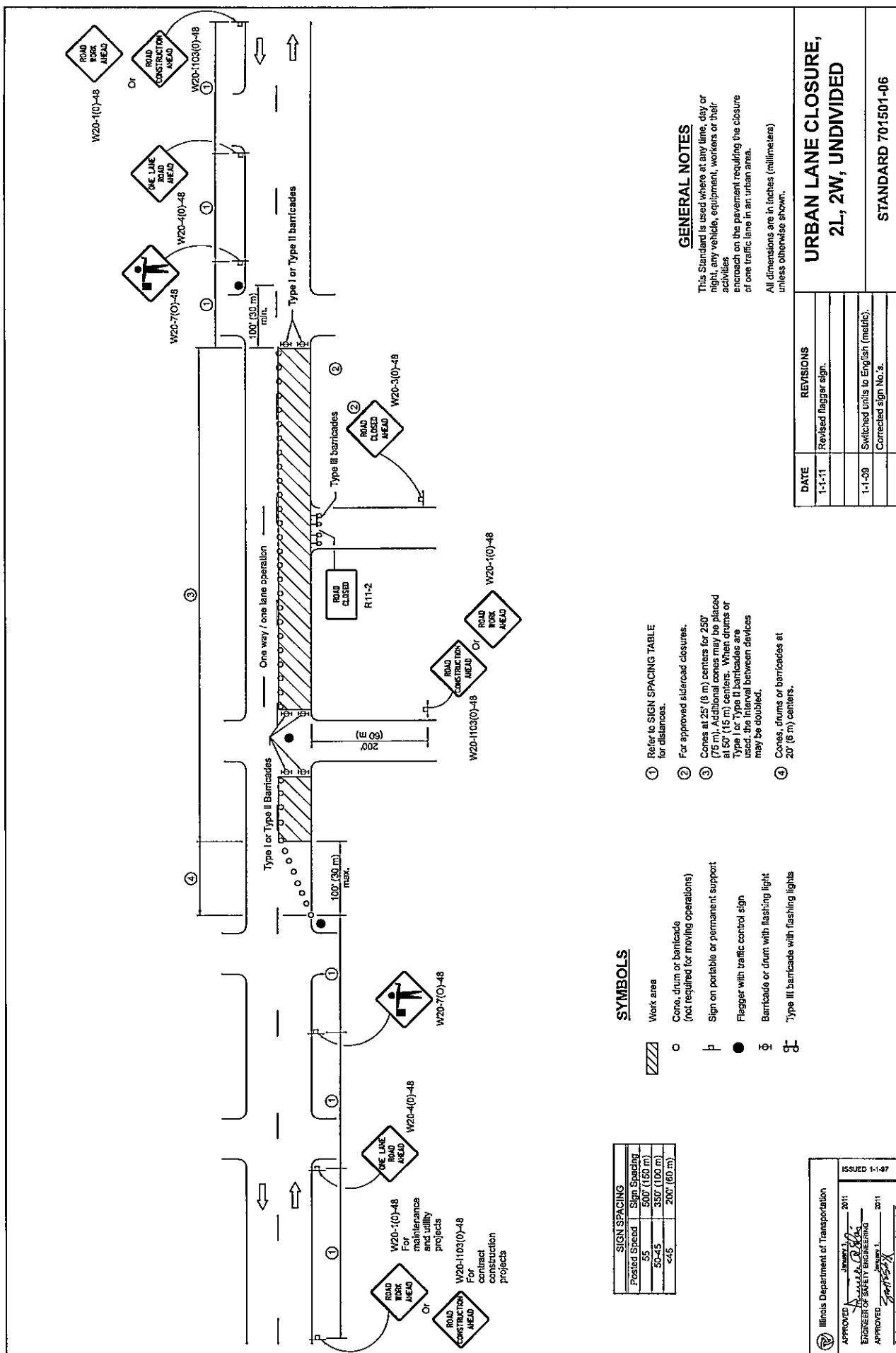

GENERAL NOTES

This Standard is used where at any time, day or night, any vehicle, equipment, workers or their activities encroach on the pavement requiring the closure of one traffic lane in an urban area.

All dimensions are in inches (millimeters) unless otherwise shown.

- ① Refer to SIGN SPACING TABLE for distances.
- ② For approved sidewalk closures.
- ③ Cones at 25' (8 m) centers for 250' (75 m). Additional cones may be placed at 50' (15 m) centers. When drums or Type I or Type II barricades are used, the interval between devices may be doubled.
- ④ Cones, drums or barricades at 20' (6 m) centers.

SYMBOLS

- ▨ Work area
- Cone, drum or barricade (not required for moving operations)
- ⊥ Sign on portable or permanent support
- Flinger with traffic control sign
- ⊕ Barricade or drum with flashing light
- ⊕ Type III barricade with flashing lights

SIGN SPACING	
Posted Speed	Sign Spacing
55	500' (150 m)
50-45	350' (100 m)
<45	200' (60 m)

W20-1(0)-48 For maintenance and utility projects

W20-4(0)-48

W20-1(0)-48 For contract construction projects

W20-7(C)-48

W20-1(0)-43

Or

W20-1103(0)-48

W20-4(0)-48

W20-1(0)-48

W20-3(0)-48

R111-2

ROAD CLOSED

ROAD CLOSED AHEAD

ROAD CONSTRUCTION AHEAD

ROAD WORK AHEAD

ROAD WORK AHEAD

ROAD CONSTRUCTION AHEAD

ONE LANE ROAD AHEAD

ROAD WORK AHEAD

ROAD CONSTRUCTION AHEAD

ROAD WORK AHEAD

ROAD CONSTRUCTION AHEAD

ROAD WORK AHEAD

**URBAN LANE CLOSURE,
2L, 2W, UNDIVIDED**

DATE	REVISIONS
1-1-11	Revised flagger sign.
1-1-09	Switched units to English (metric). Corrected sign No.'s.

Illinois Department of Transportation

APPROVED: *[Signature]* 2011
 ENGINEER OF SAFETY ENGINEERING

APPROVED: *[Signature]* 2011
 ENGINEER OF DESIGN AND ENVIRONMENT

ISSUED 1-1-07

STANDARD 701501-06

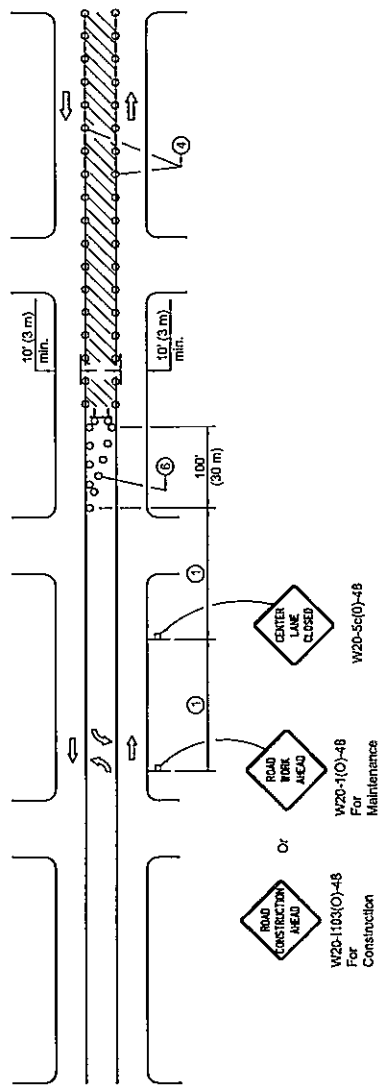

CASE I

(Signs required for both directions)

- ① Refer to SIGN SPACING TABLE for distances.
- ② Required for speeds > 40 mph (70 km/h).
- ③ Required if work exceeds 500' (164 m) or 1 block.
- ④ Cones at 25' (8 m) centers for 250' (75 m) on approach. Additional cones may be placed at 50' (15 m) centers. Work drums or type I or II barricades are used, the interval between devices may be doubled.
- ⑤ For approved sideload closures.
- ⑥ Cones, drums or barricades at 20' (6 m) centers in taper.
- ⑦ Use flagger sign only when flagger is present.

Posted Speed	Sign Spacing
55	500' (150 m)
50-45	350' (100 m)
<45	200' (60 m)

SYMBOLS

- Work area
- Barricade or drum with flashing light
- Flagger with traffic control sign
- Cone, drum or barricade
- Sign on portable or permanent support
- Type III barricade with flashing lights

Illinois Department of Transportation

ISSUED 1-1-01

APPROVED January 1, 2019

ENGINEER OF SAFETY PROGRAMS AND ENGINEERING

APPROVED January 1, 2019

ENGINEER OF DESIGN AND ENVIRONMENT

GENERAL NOTES

This Standard is used to close one lane of an urban, two lane, two way roadway with a bidirectional turn lane.

Case I applies when no workers are present. When workers are present, two lanes shall be closed and traffic control shall be according to Standard 701501.

Calculate L as follows:

SPEED LIMIT

English (Metric)

$L = \frac{WS^2}{60}$ $L = \frac{WS^2}{100}$

$L = (W)(S)$ $L = 0.65(W)(S)$

W = Width of offset in feet (meters).

S = Normal posted speed mph (km/h).

All dimensions are in inches (millimeters) unless otherwise shown.

URBAN LANE CLOSURE, 2L, 2W, WITH BIDIRECTIONAL LEFT TURN LANE

STANDARD 701502-09

(Sheet 1 of 2)

DATE	REVISIONS
1-1-19	Revised to allow cones at night.
1-1-18	Corrected sign number for TWO WAY TRAFFIC sign for CASE II.

**URBAN LANE CLOSURE,
2L, 2W, WITH BIDIRECTIONAL
LEFT TURN LANE**

(Sheet 2 of 2)

STANDARD 701502-09

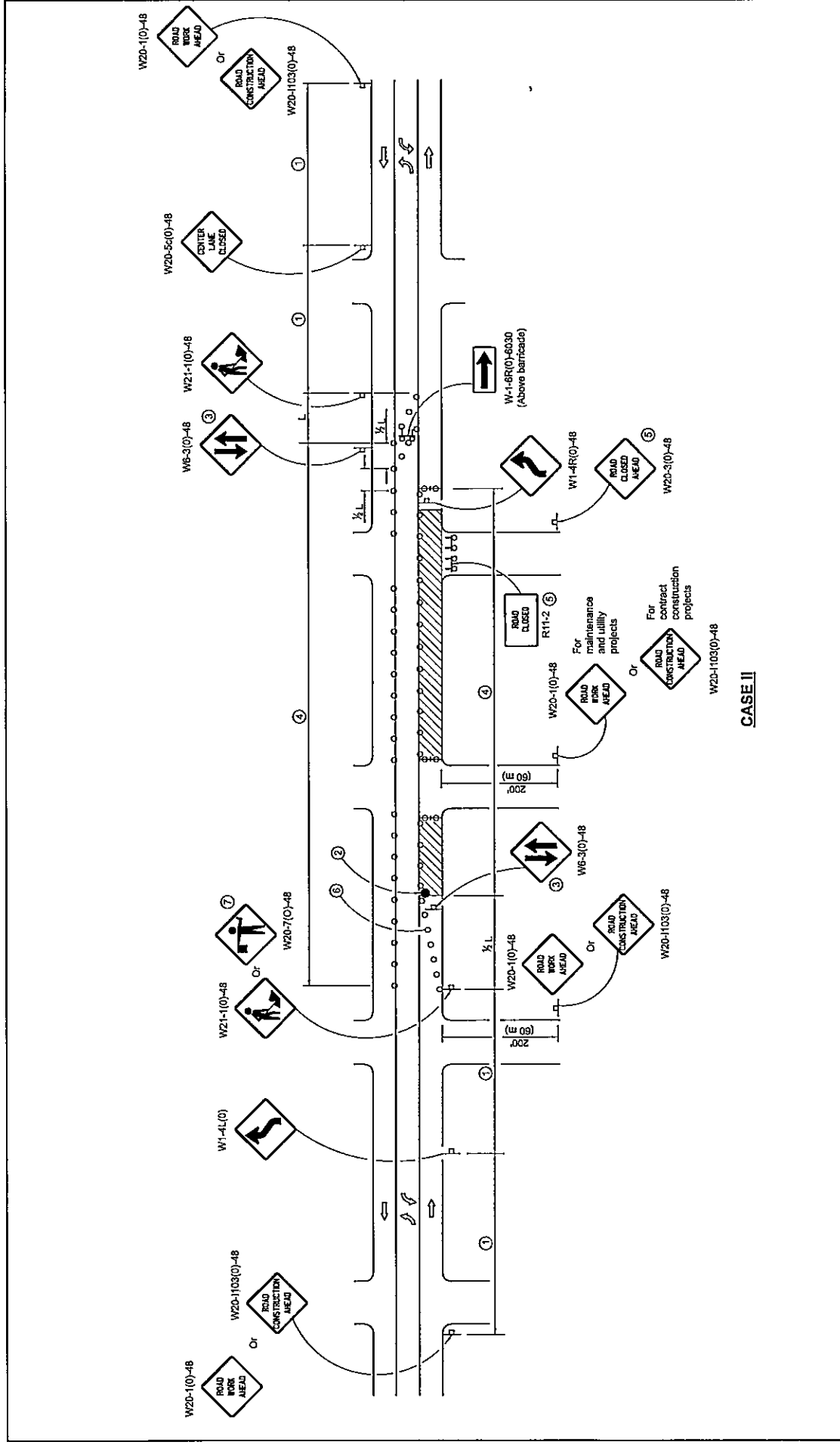

CASE II

Illinois Department of Transportation	ISSUED 1-1-01
	APPROVED <i>[Signature]</i> JUNE 01, 2019 ENGINEER OF SAFETY PRICE AND ENGINEERING
APPROVED <i>[Signature]</i> JUNE 01, 2019 ENGINEER OF DESIGN AND PERMITTING	

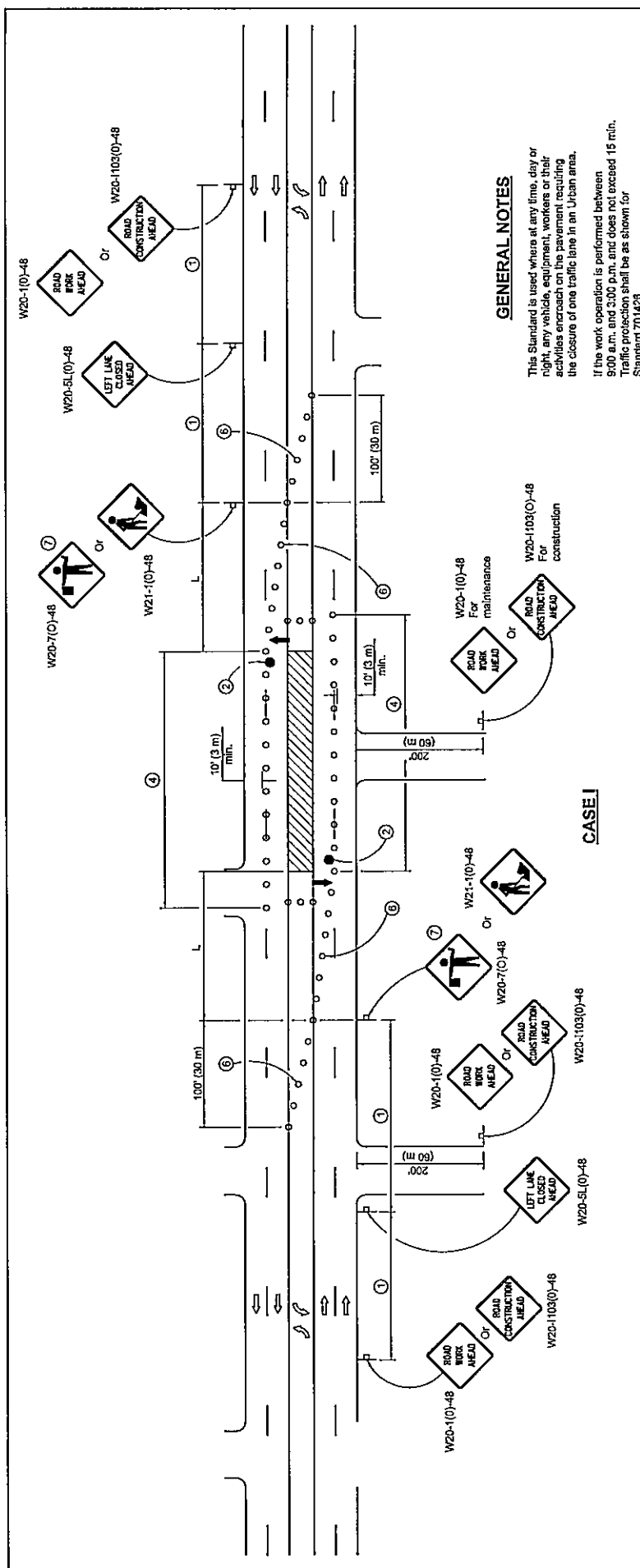

GENERAL NOTES

This Standard is used where at any time, day or night, any vehicle, equipment, workers or their activities encroach on the pavement resulting in the closure of one traffic lane in an Urban area.

If the work operation is performed between 9:00 a.m. and 5:00 p.m., and does not exceed 15 min., Traffic protection shall be as shown for Standard 701423.

Calculate L as follows:

SPEED LIMIT

40 mph (70 km/h) or less: $L = \frac{WS^2}{60}$

45 mph (80 km/h) or greater: $L = \frac{WS^2}{60}$

FORMULAS

English (Metric): $L = \frac{WS^2}{100}$

$L = (W)(S)$ $L = 0.65(W)(S)$

W = Width of offset in feet (meters).

S = Normal posted speed mph (km/h).

All dimensions are in inches (millimeters) unless otherwise shown.

CASE I

- Refer to SIGN SPACING TABLE for distances.
- Required for speeds > 40 mph (70 km/h).
 - Required if work exceeds 500' (164 m) or 1 block, repeat every 1 mile (1.6 km).
 - Cones at 25' (8 m) centers for 250' (75 m) on approach. Additional cones may be placed at 50' (15 m) centers. When drums or type I or II barricades are used, the interval between devices may be doubled.
 - For approved sideload closures.
 - Cones, drums or barricades at 20' (6 m) centers in taper.
 - Use flagger sign only when flagger is present.

SYMBOLS

- Arrow board
- Work area
- Barricade or drum with steady burning omnidirectional light
- Flagger with traffic control sign
- Cone, drum or barricade
- Sign on portable or permanent support
- Type III barricade with flashing lights

SIGN SPACING	
Posted Speed	Sign Spacing
55	500' (150 m)
50-45	350' (100 m)
45	200' (60 m)

URBAN LANE CLOSURE, MULTILANE, 2W WITH BIDIRECTIONAL LEFT TURN LANE (Sheet 1 of 4)	
DATE	REVISIONS
1-1-19	Revised to allow cones at night.
1-1-18	Moved arrow boards into closed lanes for CASE I.

STANDARD 701602-10

Illinois Department of Transportation

APPROVED: [Signature] January 1, 2019

ENGINEER OF SAFETY PROGRAM AND ENGINEERING

APPROVED: [Signature] January 1, 2019

ENGINEER OF DESIGN AND ENVIRONMENT

ISSUED 1-1-13

**URBAN LANE CLOSURE,
MULTILANE, 2W WITH
BIDIRECTIONAL LEFT TURN LANE**
(Sheet 2 of 4)

STANDARD 701602-10

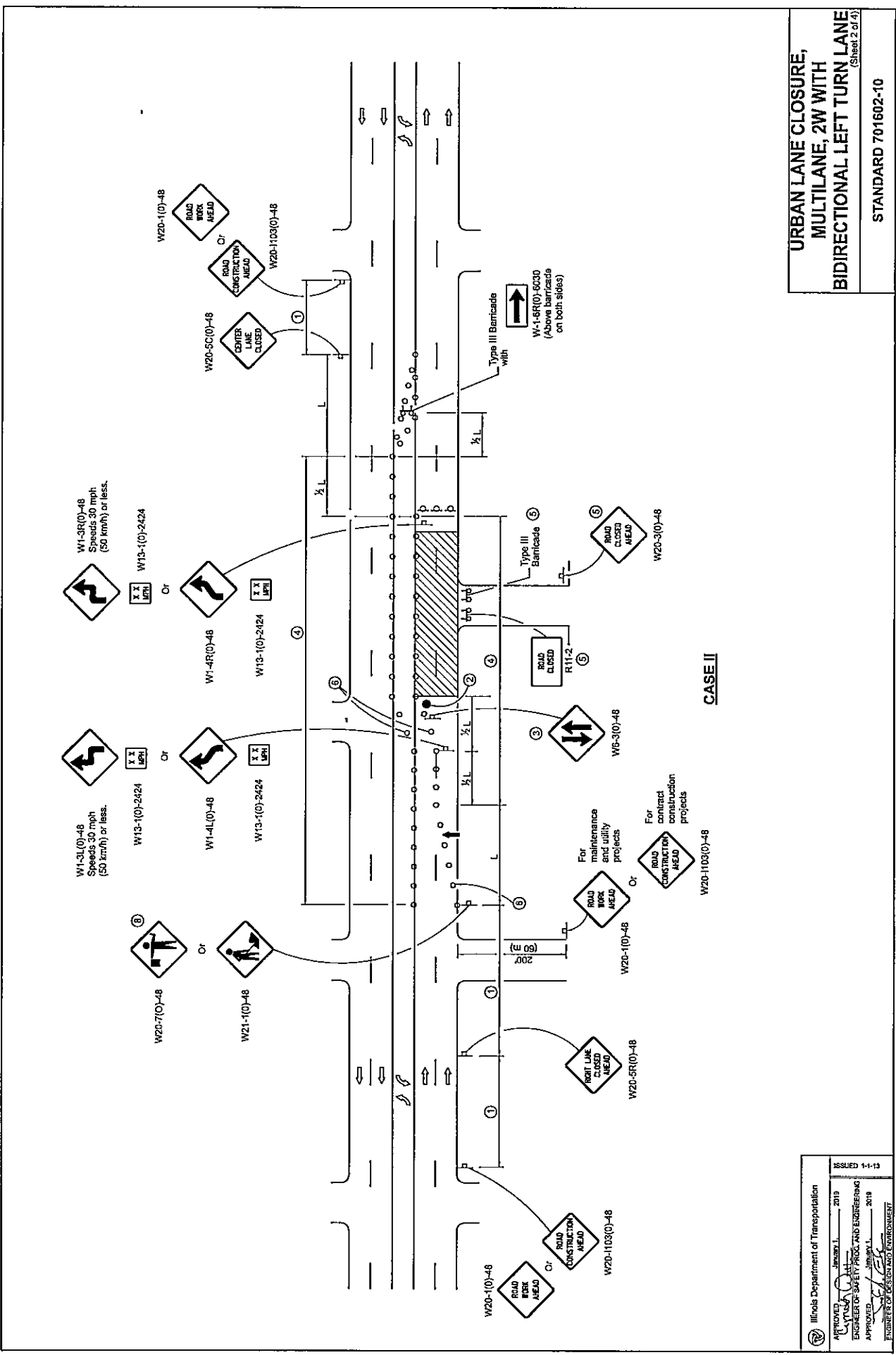

CASE II

Illinois Department of Transportation
 APPROVED: *[Signature]* January 1, 2019
 ENGINEER OF SAFETY PROJECTS AND ENGINEERING
 APPROVED: *[Signature]* January 1, 2019
 ENGINEER OF DESIGN AND ENVIRONMENT
 ISSUED 1-1-13

**URBAN LANE CLOSURE,
MULTILANE, 2W WITH
BIDIRECTIONAL LEFT TURN LANE**
(Sheet 4 of 4)

STANDARD 701602-10

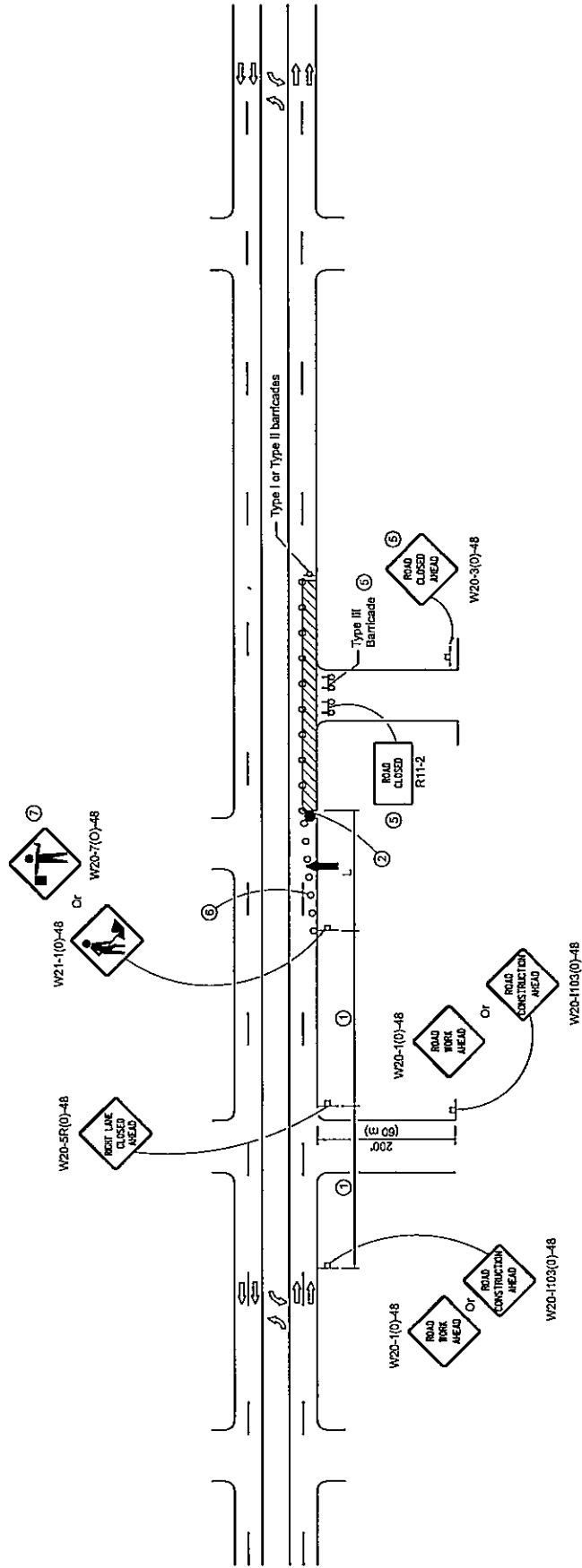

CASE IV

Illinois Department of Transportation
 APPROVED: _____ January 1, 2019
 JAMES A. COLEMAN, P.E.
 ENGINEER OF SAFETY, TRAFFIC AND ENGINEERING
 APPROVED: _____ January 1, 2019
 ENGINEER OF DESIGN AND ENVIRONMENT

ISSUED 1-1-13

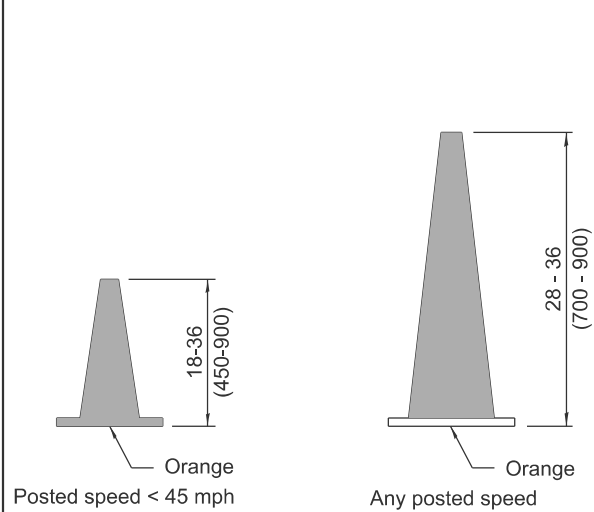

DAYTIME USE

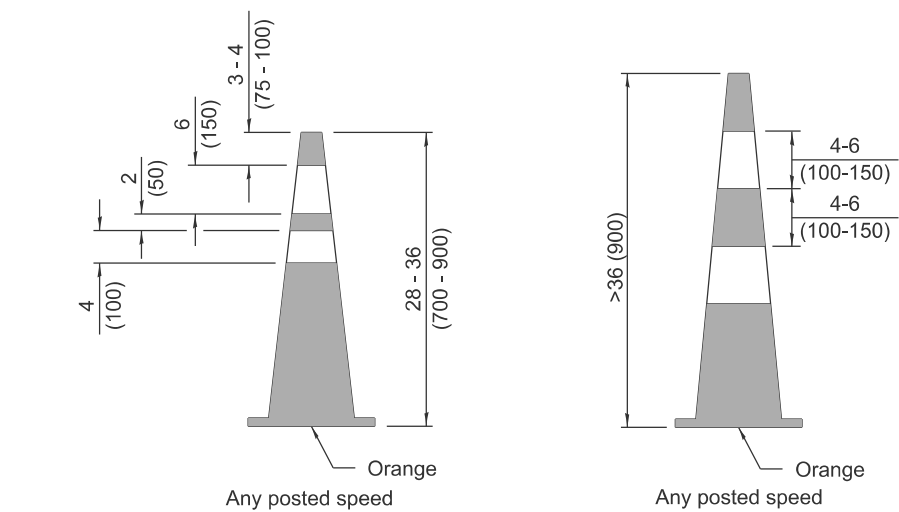

DAY OR NIGHTTIME USE

CONES

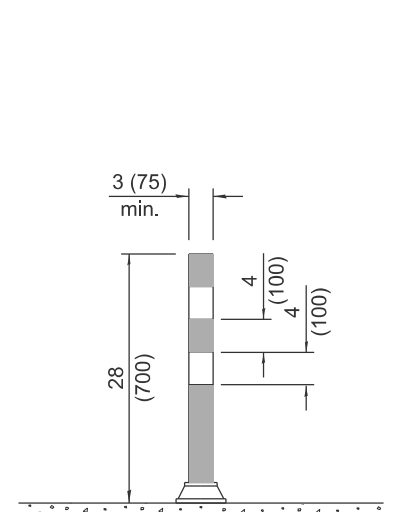

TUBULAR MARKER

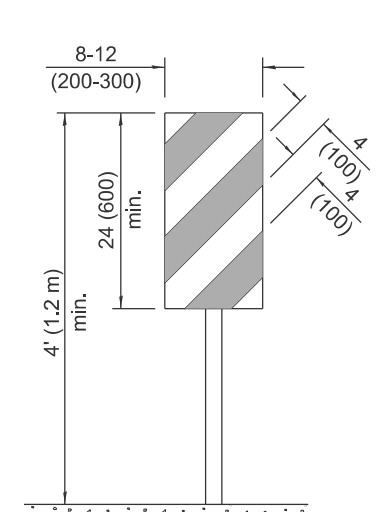

**VERTICAL PANEL
POST MOUNTED**

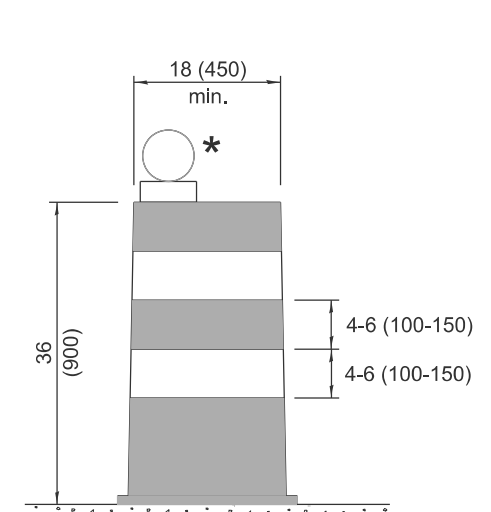

DRUM

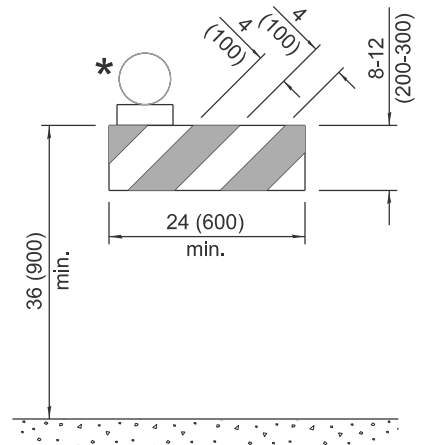

TYPE I BARRICADE

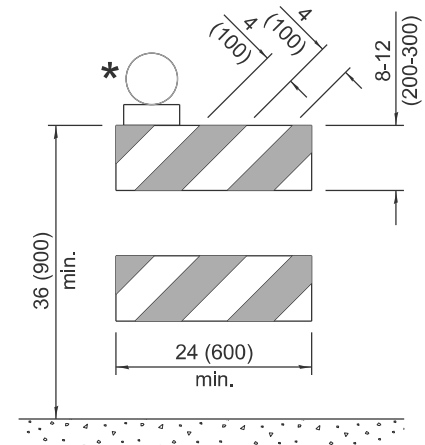

TYPE II BARRICADE

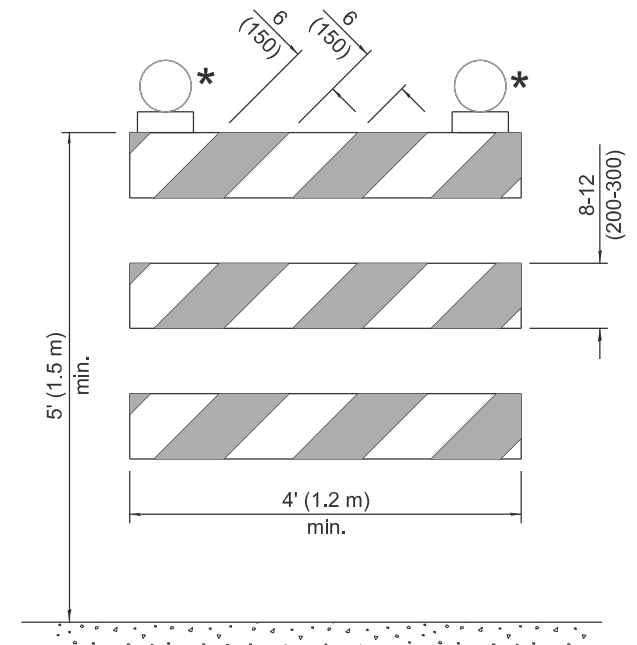

TYPE III BARRICADE

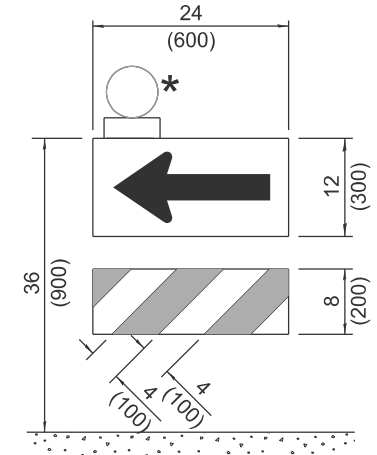

**DIRECTION INDICATOR
BARRICADE**

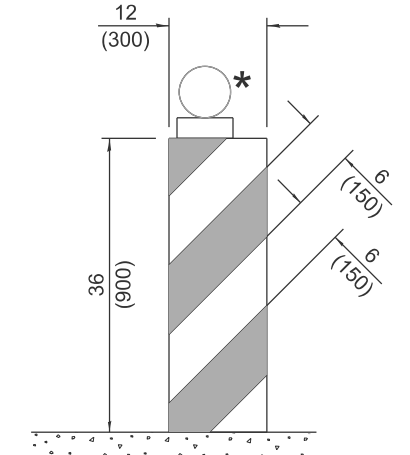

VERTICAL BARRICADE

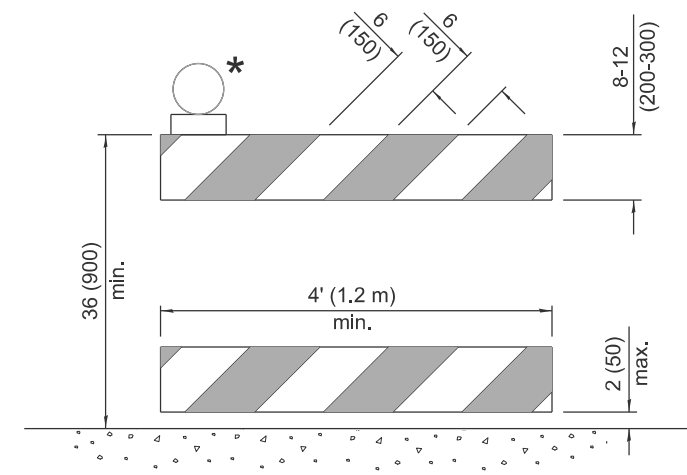

**DETECTABLE PEDESTRIAN
CHANNELIZING BARRICADE**

* Warning lights (if required)

GENERAL NOTES

All heights shown shall be measured above the pavement surface.

All dimensions are in inches (millimeters) unless otherwise shown.

DATE	REVISIONS
1-1-25	Updated Temporary Rumble Strip Detail (sht. 3).
1-1-24	Revised Type III Barricade notes (sht. 3) & moved warning light on post mounted signs to top center.

**TRAFFIC CONTROL
DEVICES**

(Sheet 1 of 3)

STANDARD 701901-10

Illinois Department of Transportation

APPROVED January 1, 2025

ENGINEER OF SAFETY PROG. AND ENGINEERING

APPROVED January 1, 2025

ENGINEER OF DESIGN AND ENVIRONMENT

ISSUED 1-1-13

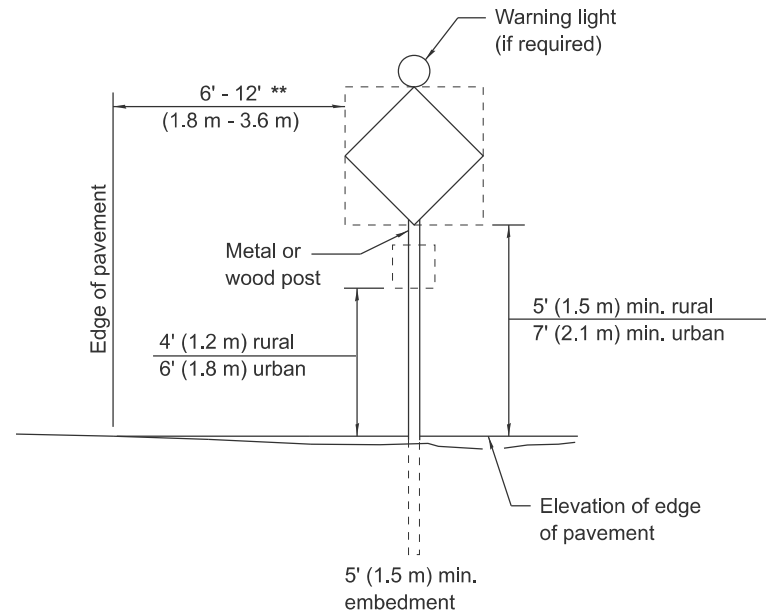

POST MOUNTED SIGNS

** When curb or paved shoulder are present this dimension shall be 24 (600) to the face of curb or 6' (1.8 m) to the outside edge of the paved shoulder.

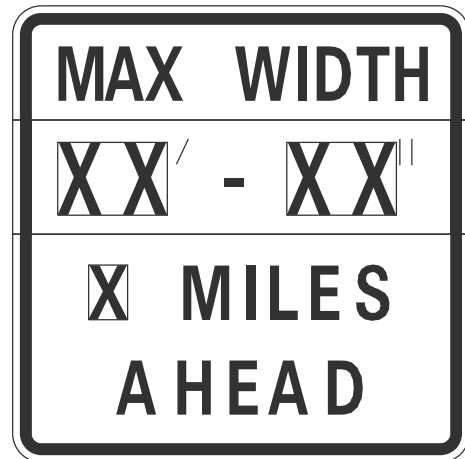

W12-1103-4848

WIDTH RESTRICTION SIGN

XX'-XX" width and X miles are variable.

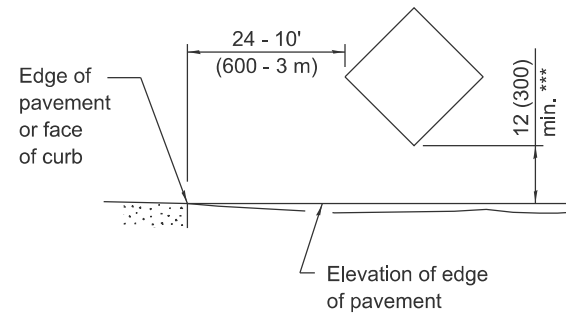

SIGNS ON TEMPORARY SUPPORTS

*** When work operations exceed four days, this dimension shall be 5' (1.5 m) min. If located behind other devices, the height shall be sufficient to be seen completely above the devices.

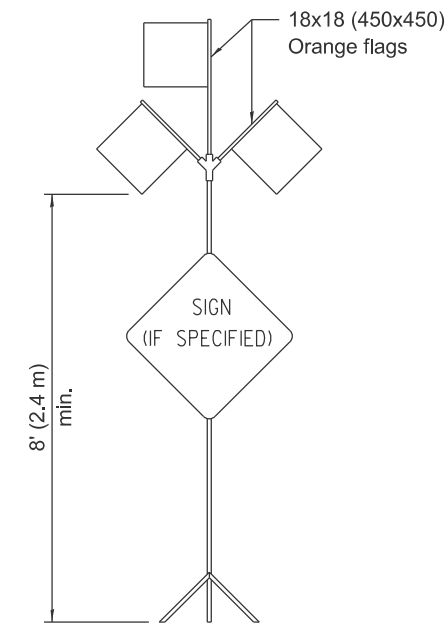

HIGH LEVEL WARNING DEVICE

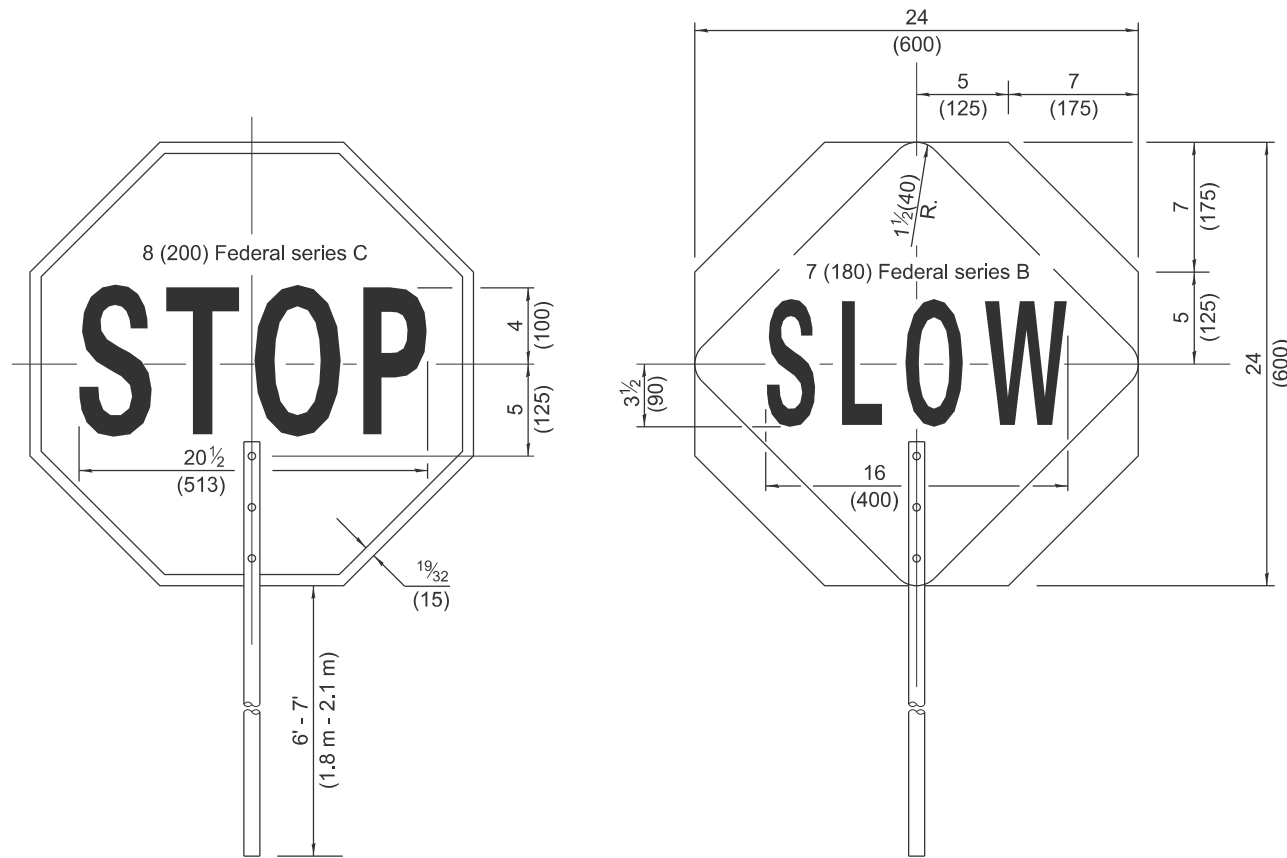

FRONT SIDE

REVERSE SIDE

FLAGGER TRAFFIC CONTROL SIGN



G20-1104(0)-6036

G20-1105(0)-6024

This signing is required for all projects 2 miles (3200 m) or more in length.

ROAD CONSTRUCTION NEXT X MILES sign shall be placed 500' (150 m) in advance of project limits.

END CONSTRUCTION sign shall be erected at the end of the job unless another job is within 2 miles (3200 m).

Dual sign displays shall be utilized on multi-lane highways.

WORK LIMIT SIGNING

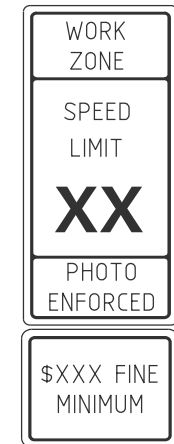

W21-1115(0)-3618

R2-1-3648

R10-1108p-3618 ****

R2-1106p-3618

Sign assembly as shown on Standards or as allowed by District Operations.

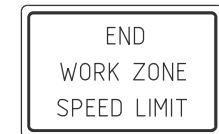

G20-1103-6036

This sign shall be used when the above sign assembly is used.

HIGHWAY CONSTRUCTION SPEED ZONE SIGNS

**** R10-1108p shall only be used along roadways under the jurisdiction of the State.

TRAFFIC CONTROL DEVICES

(Sheet 2 of 3)

STANDARD 701901-10

Illinois Department of Transportation

APPROVED January 1, 2025

ENGINEER OF SAFETY PROG. AND ENGINEERING

APPROVED January 1, 2025

ENGINEER OF DESIGN AND ENVIRONMENT

ISSUED 1-1-13

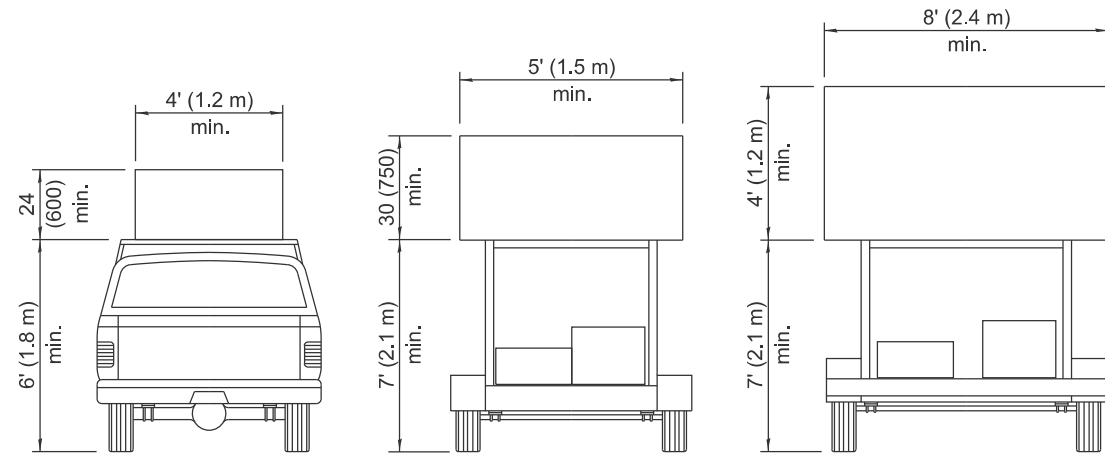

**TYPE A
ROOF
MOUNTED**

**TYPE B
ROOF OR TRAILER
MOUNTED**

**TYPE C
TRAILER
MOUNTED**

ARROW BOARDS

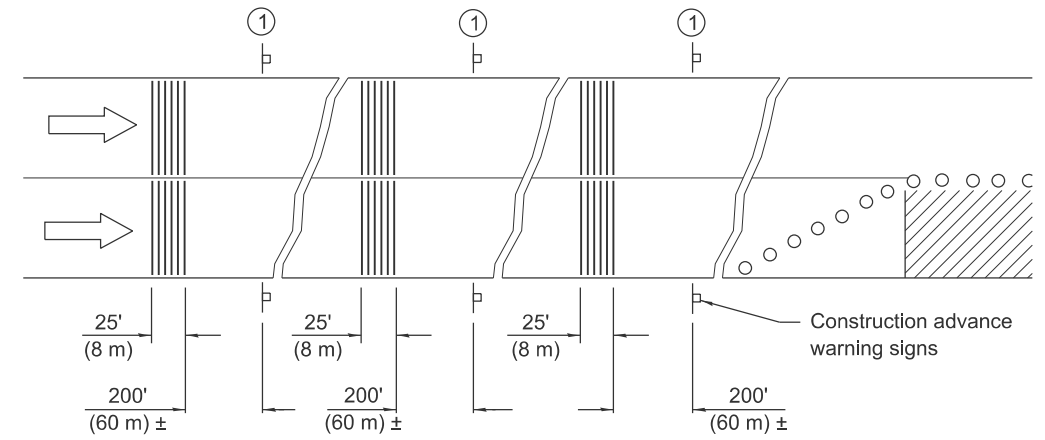

① This sign shall be omitted when median width is less than 10' (3 m).

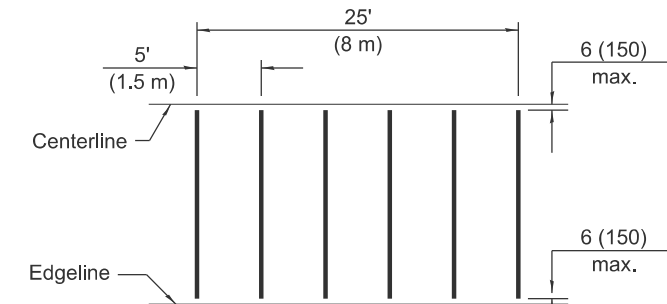

TYPICAL INSTALLATION

TEMPORARY RUMBLE STRIPS

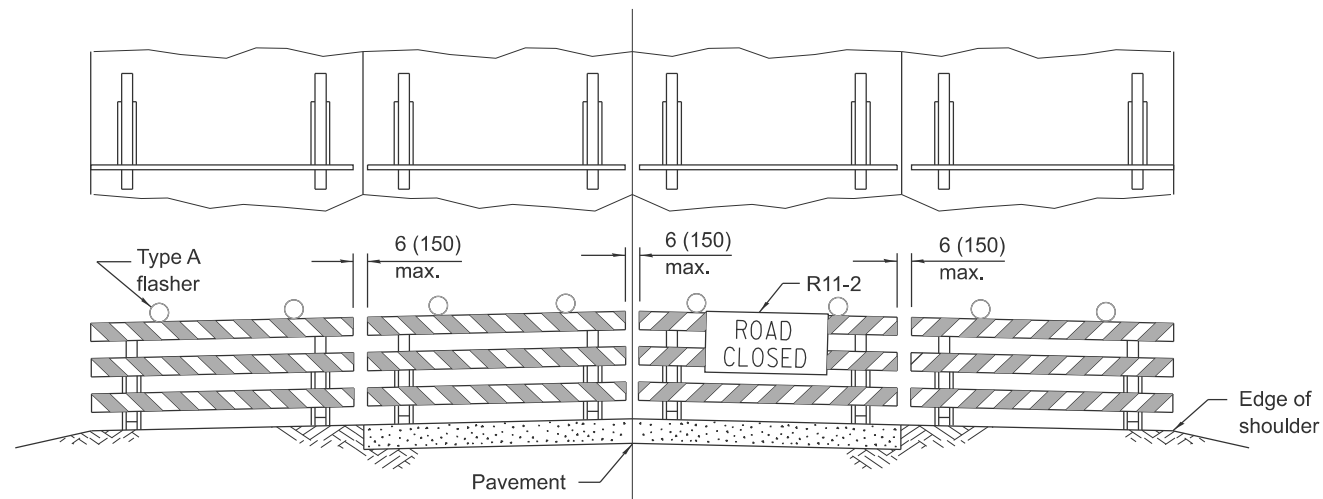

ROAD CLOSED TO ALL TRAFFIC
ReflectORIZED striping may be omitted on the back side of the barricades.

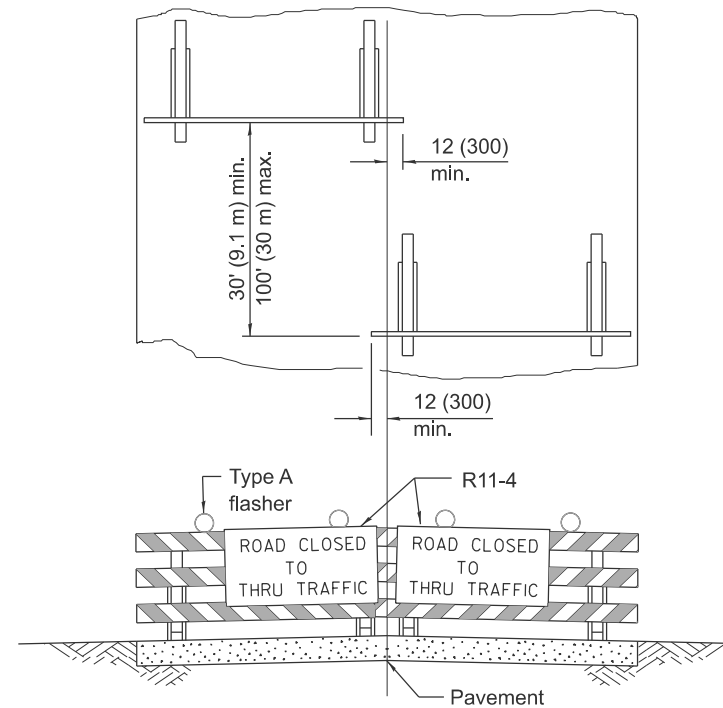

ROAD CLOSED TO THRU TRAFFIC
ReflectORIZED striping shall appear on both sides of the barricades.

**TYPICAL APPLICATIONS OF
TYPE III BARRICADES CLOSING A ROAD**

If a Type III barricade with an attached sign panel which meets NCHRP 350 or MASH is not available, the sign may be mounted on an NCHRP 350 or MASH temporary sign support directly in front of the barricade.

Illinois Department of Transportation

APPROVED January 1, 2025

ENGINEER OF SAFETY PROG. AND ENGINEERING

APPROVED January 1, 2025

ENGINEER OF DESIGN AND ENVIRONMENT

ISSUED 1-1-13

**TRAFFIC CONTROL
DEVICES**

(Sheet 3 of 3)

STANDARD 701901-10

CITY OF MOUNT VERNON
2025 STREET MAINTENANCE PROGRAM
for ASPHALT OVERLAYS by Contractor

Various Streets Summary										
Street	Limits	Curb	Ex. width	Prop. width	length	area	Surface Removal		Number of driveways that require Asphalt Aprons	Asphalt
							description	tons		
		?	ft	ft	ft	sq yd				
1 N. Water Tower	42nd St. to Cul-de-sac	yes	25.0	25.0	1018	3420	2" full depth & width		0	383
2 22nd Street	Broadway to Logan Street	yes	24	24	1760	4963	2" full depth & width		19	556
3 Plum Avenue	Vet. Mem. Drive to Lime Ave.	no	22.75	22.0	1534	3784	2" at edges to 1" centerline		10	424
4 Blackberry Street	34th St. to Apple Avenue	no	22.75	22.0	1568	3786	2" at edges to 1" centerline		14	424
5 Lincolnshire Drive	42nd Street to Cul-de-sac	yes	25.00	25.00	922	3487	2" at edges to 1" centerline		0	391
6 Jordan Street	10th St. to 4th Street	yes	24'-38'	24'-38'	2370	7856	2" full depth & width		4	880
7 Crescent, SE	All	yes	24.0	24.0	845	3065	2" at edges to 1" centerline		0	343
8 33rd Street	Broadway to Crescent, SW	yes/ no	24'-30'	24'-30'	612	1676	2" at edges to 1" centerline		7	188
TOTALS							10629	32037	54	3589

2025 HMA OVERLAY PROGRAM CITY OF MT. VERNON

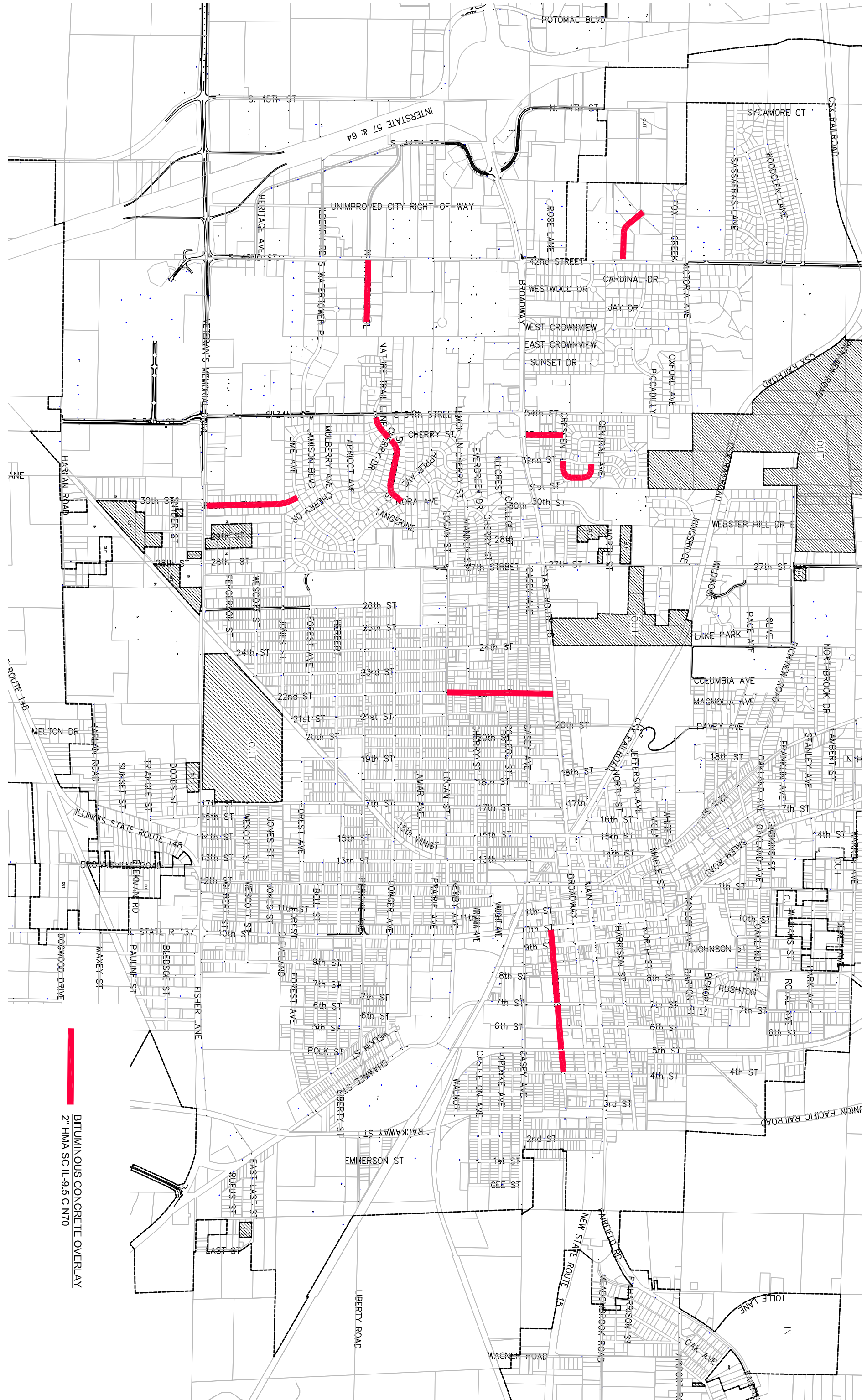

BITUMINOUS CONCRETE OVERLAY
2" HMA SC IL-9.5 C N70



2025 HMA OVERLAY PROGRAM

N. Watertower

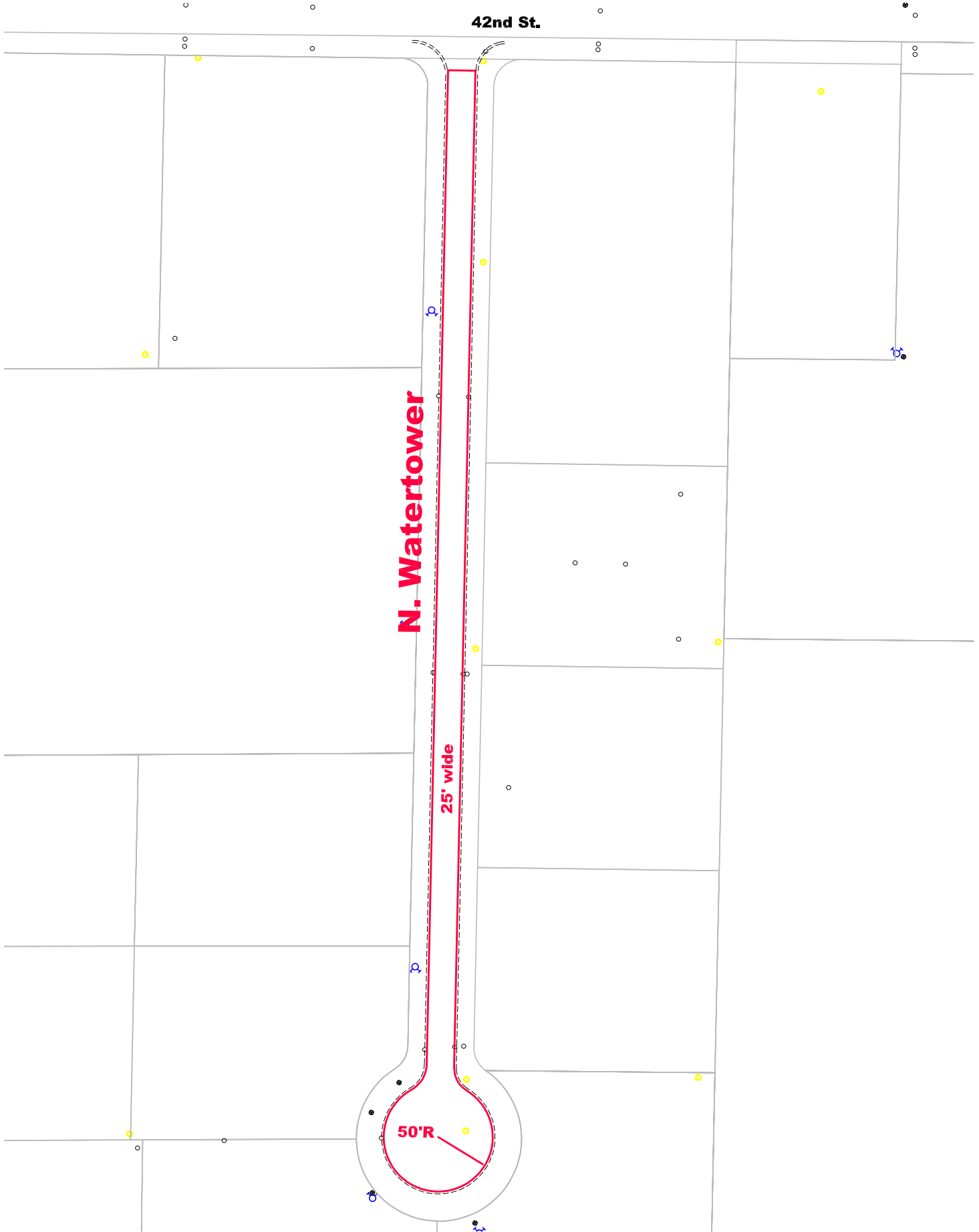

1"=120'

Engineering G:\MOTOR FUEL TAXIMFT_SitePlan.dwg



CITY OF MOUNT VERNON

2025 HMA OVERLAY PROGRAM

22nd Street (Broadway to Logan)

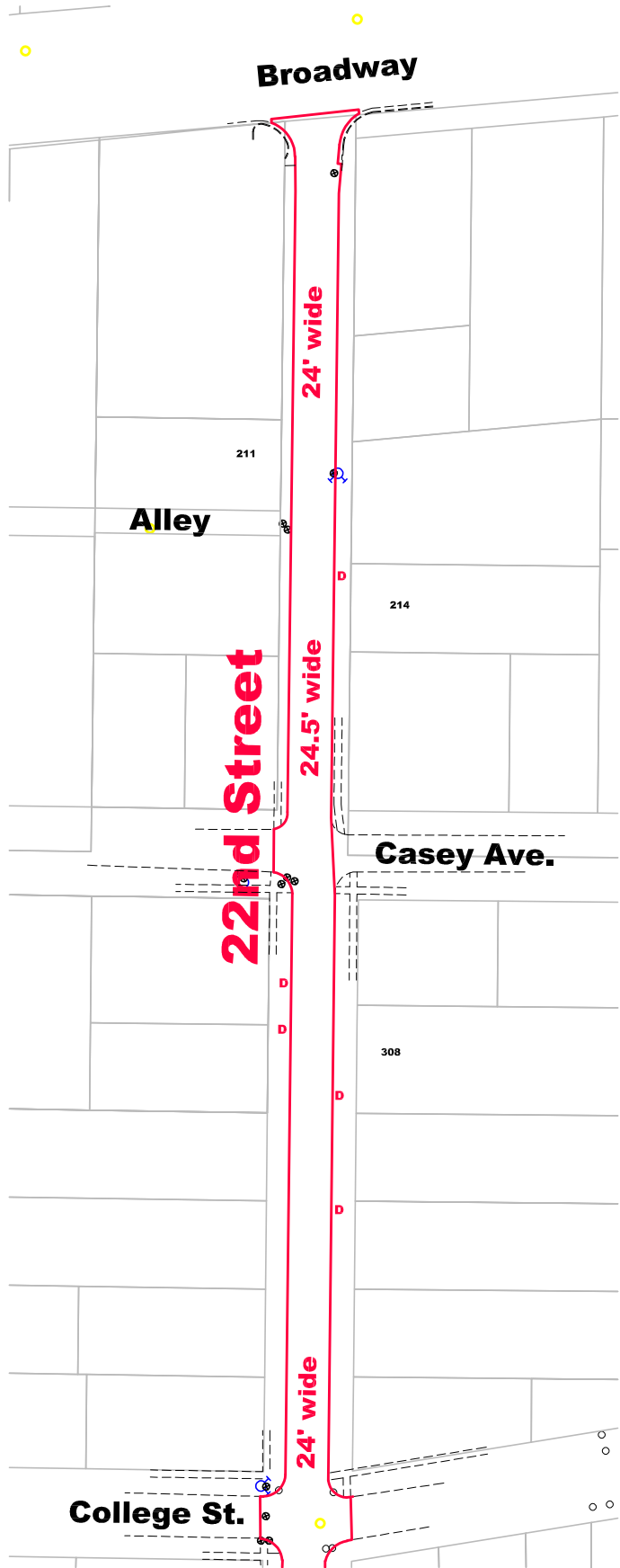
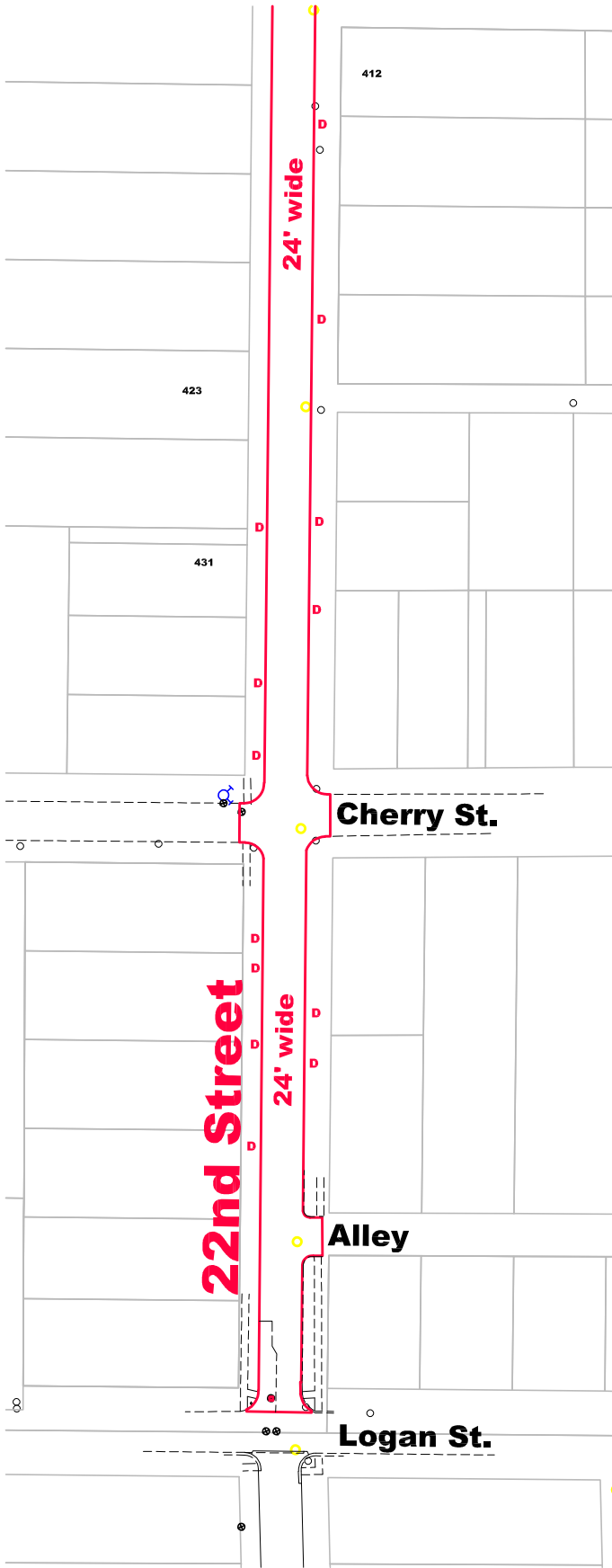

1"=100'

Engineering G:\MOTOR FUEL TAXIMFT_SitePlan.dwg



CITY OF MOUNT VERNON

2025 HMA OVERLAY PROGRAM

Plum Avenue

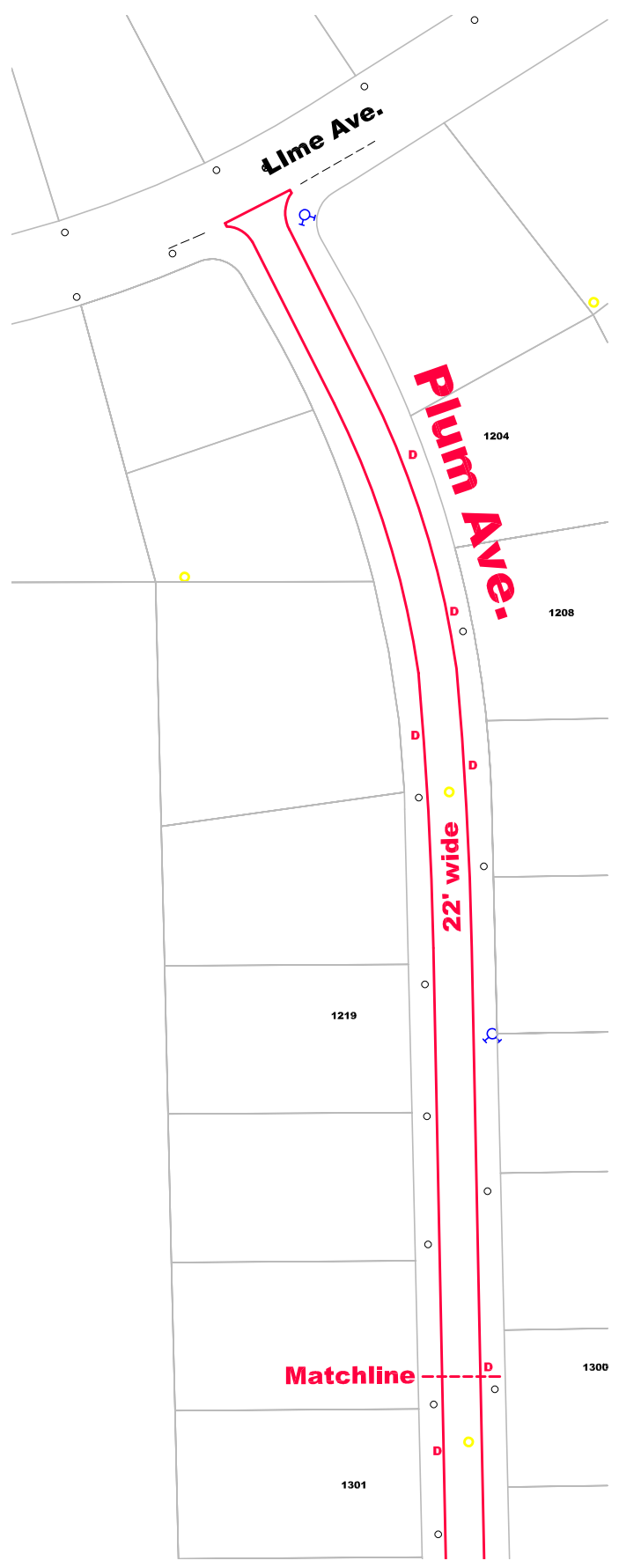
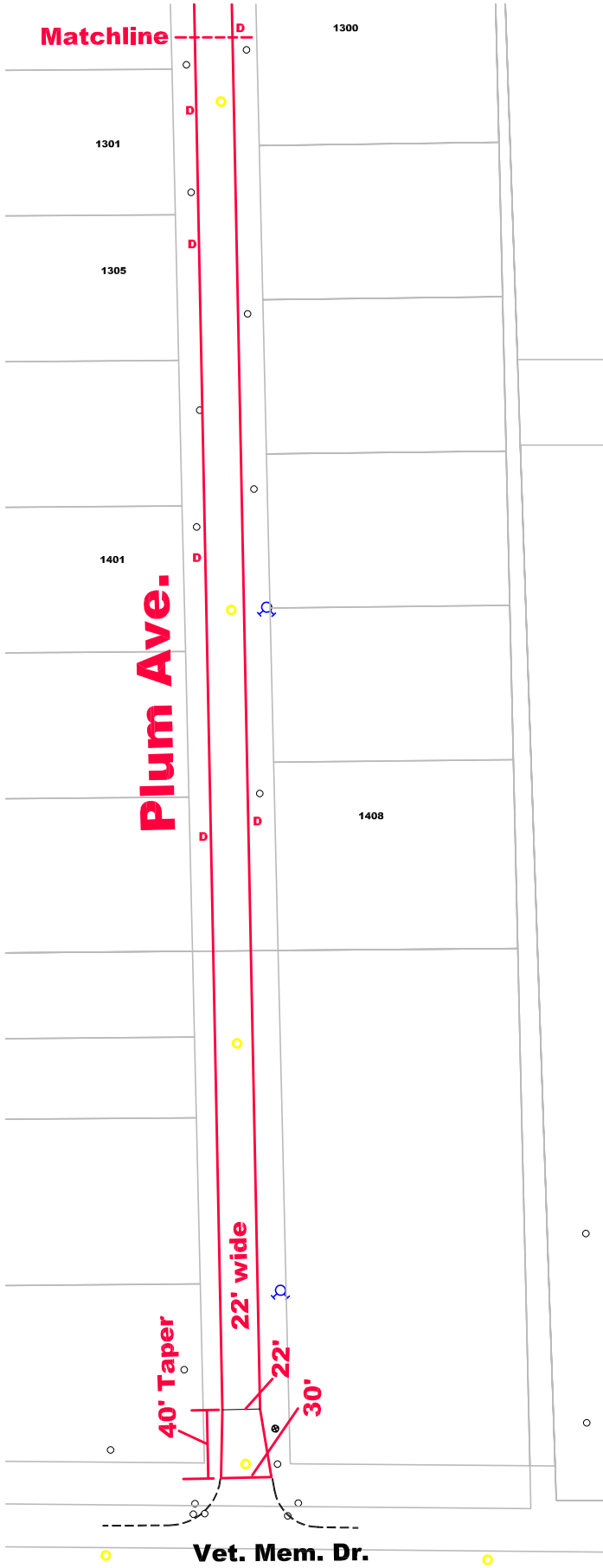

1"=100'

Engineering G:\MOTOR FUEL TAXIMFT_SitePlan.dwg



CITY OF MOUNT VERNON

2025 HMA Overlay Program

Blackberry Street

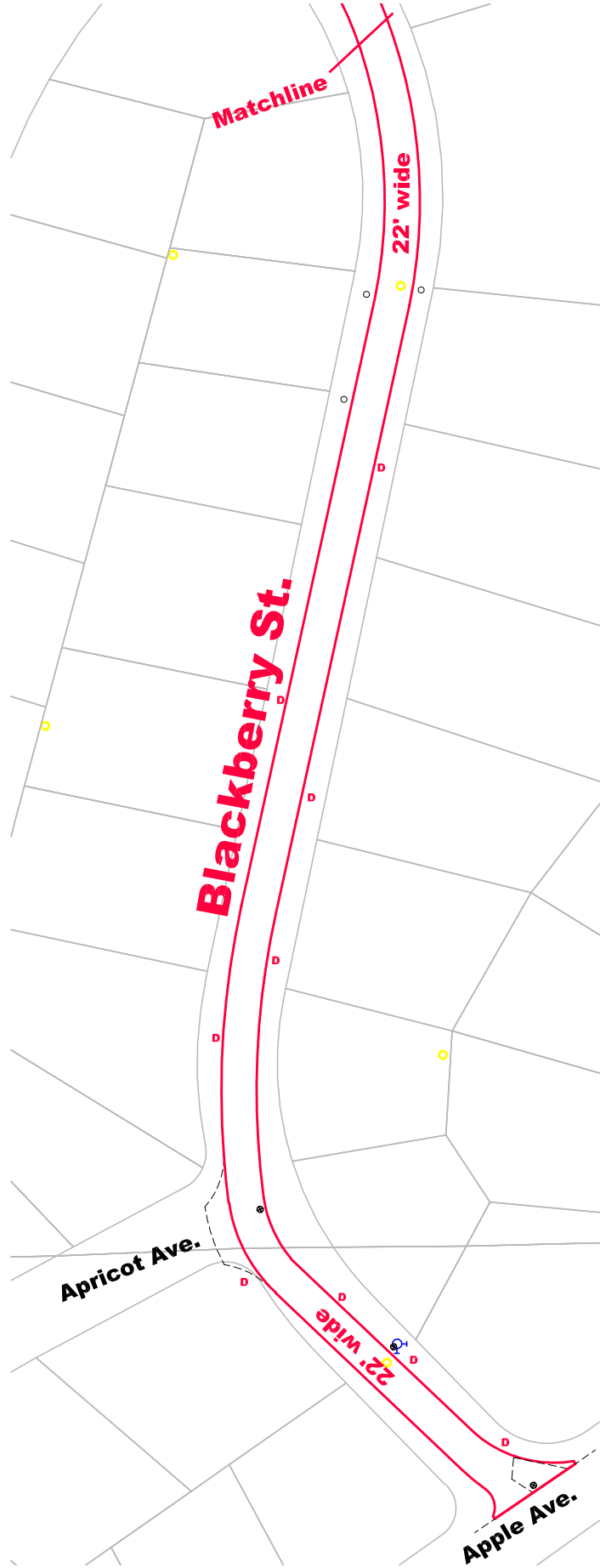
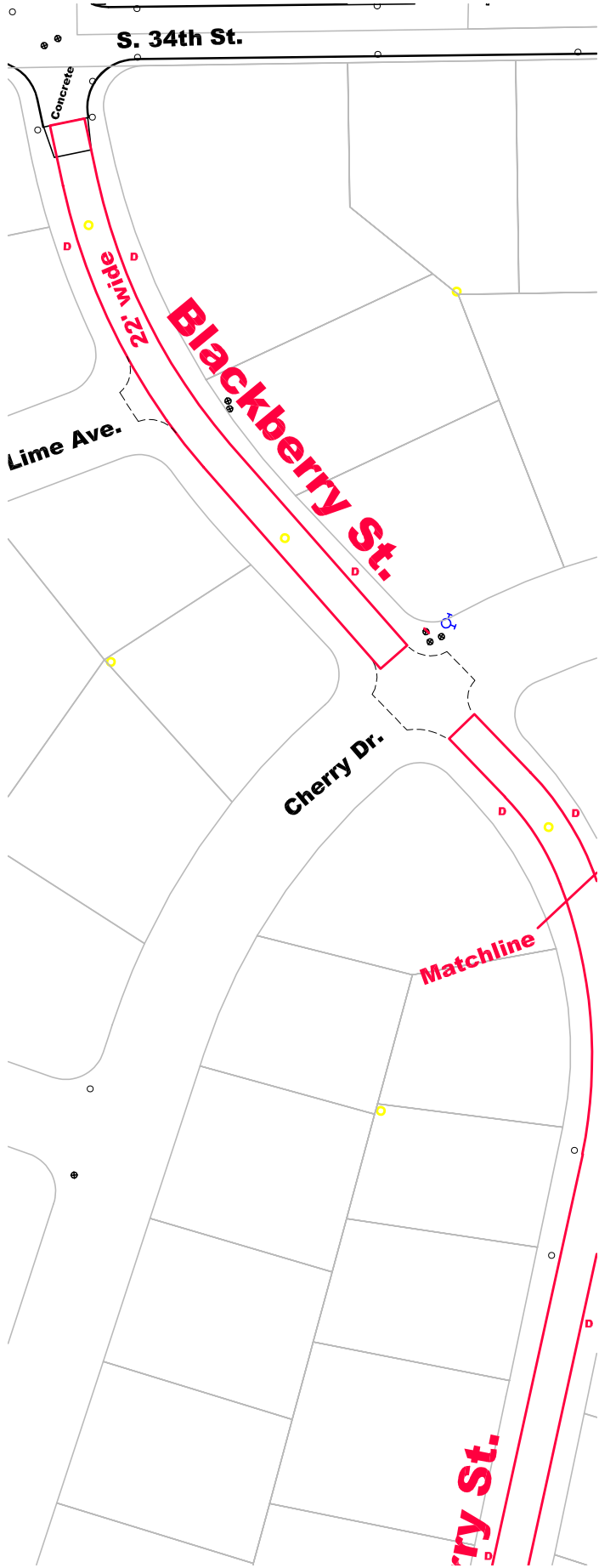

1"=105'

Engineering G:\MOTOR FUEL TAXIMFT_SitePlan.dwg



CITY OF MOUNT VERNON

2025 HMA OVERLAY PROGRAM

Lincolnshire Drive

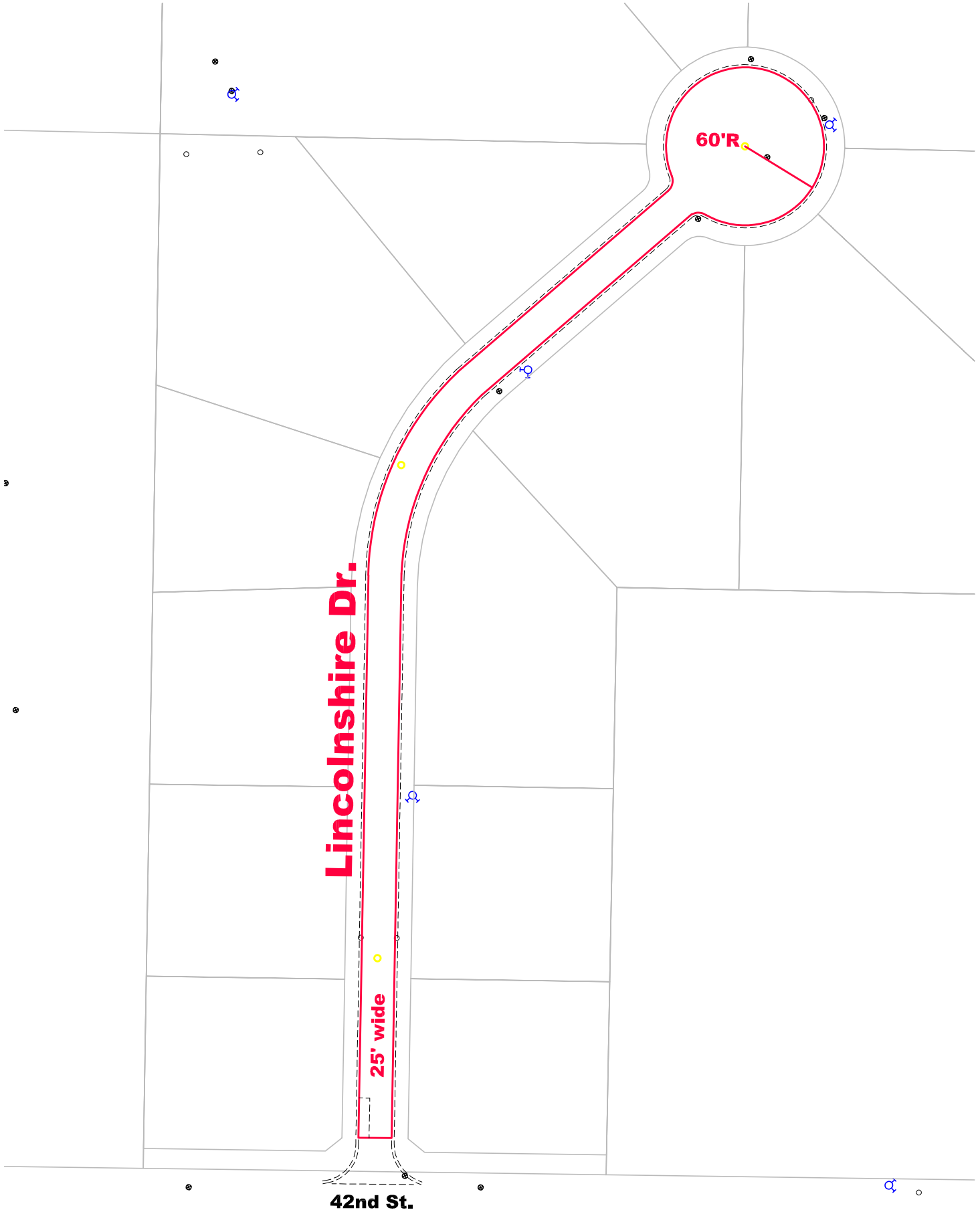

1"=100'

Engineering G:\MOTOR FUEL TAXIMFT_SitePlan.dwg
PRINTOUT DATE: 5/15/23



CITY OF MOUNT VERNON

2025 HMA OVERLAY PROGRAM

Jordan Street

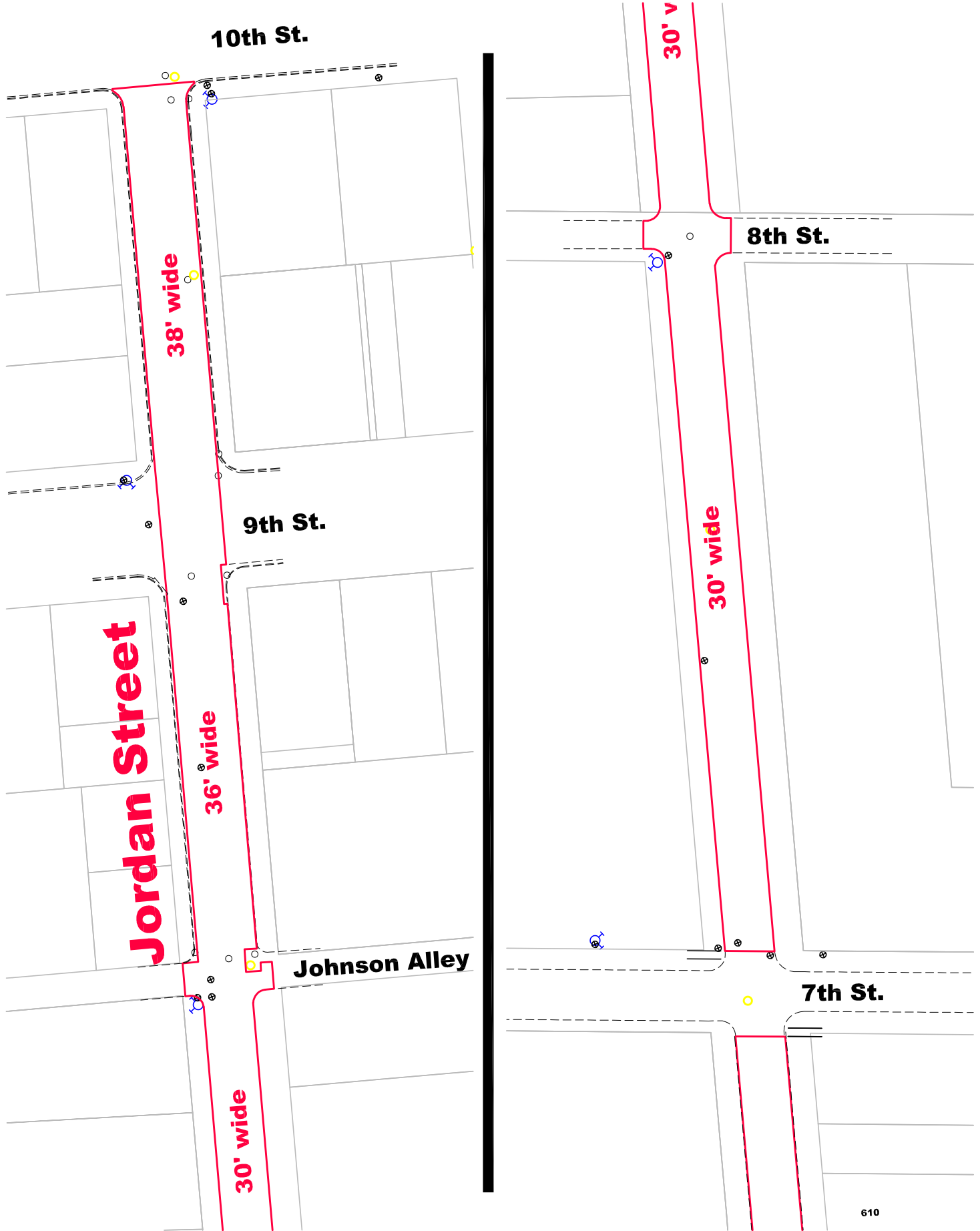

1"=80'

Engineering G:\MOTOR FUEL TAXIMFT_SitePlan.dwg



CITY OF MOUNT VERNON

2025 HMA OVERLAY PROGRAM

Jordan Street

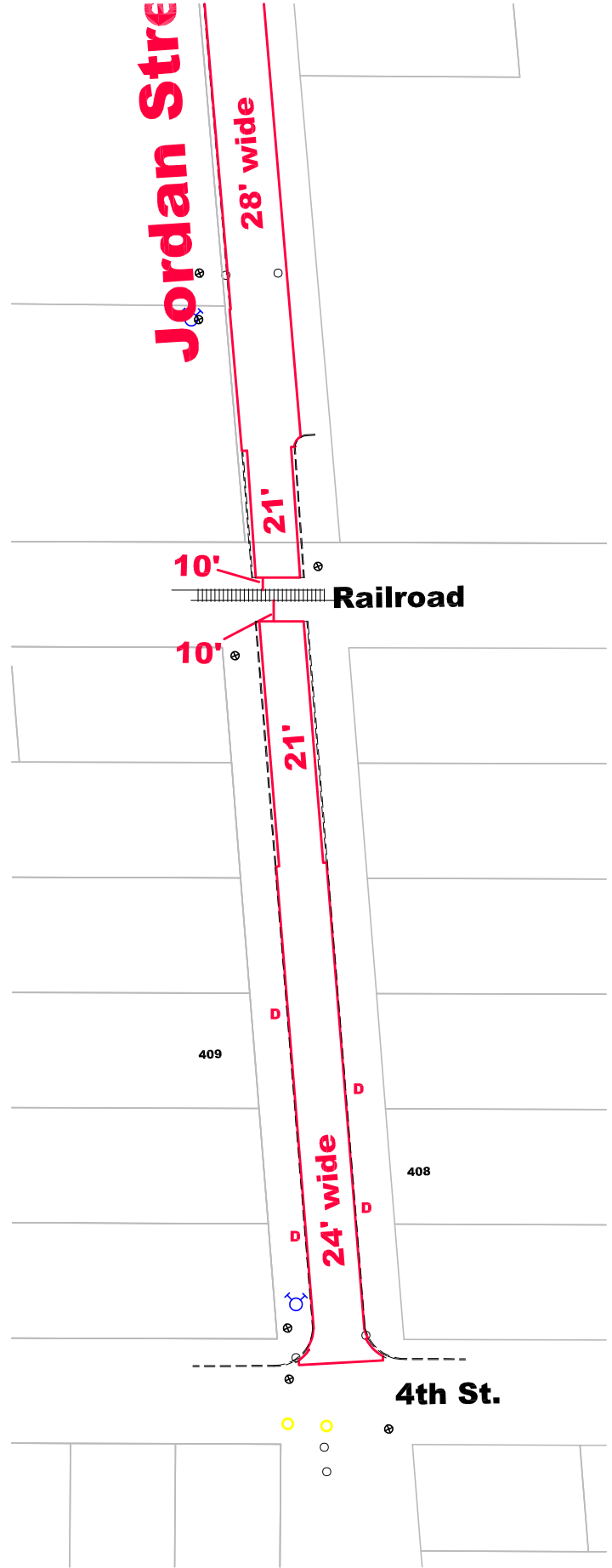
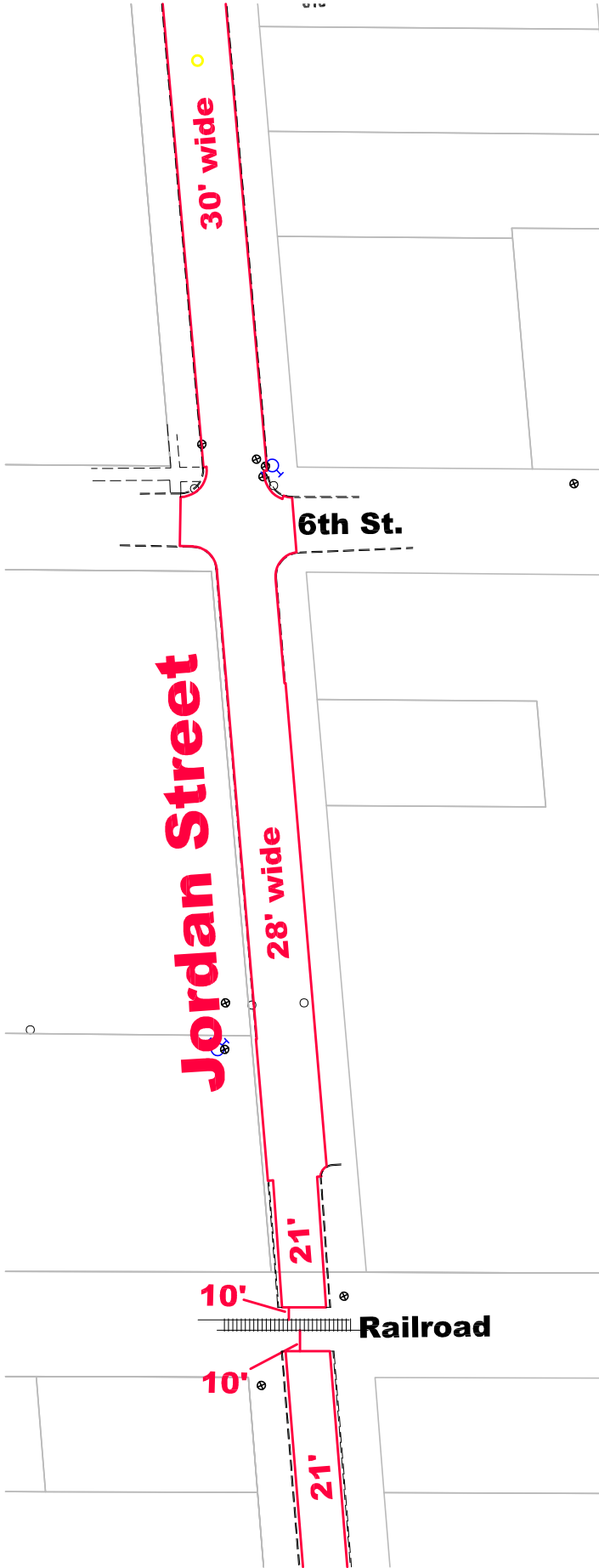

1"=80'

Engineering G:\MOTOR FUEL TAXIMFT_SitePlan.dwg



CITY OF MOUNT VERNON

2025 HMA OVERLAY PROGRAM

SE Crescent St. (East of 32nd St.)

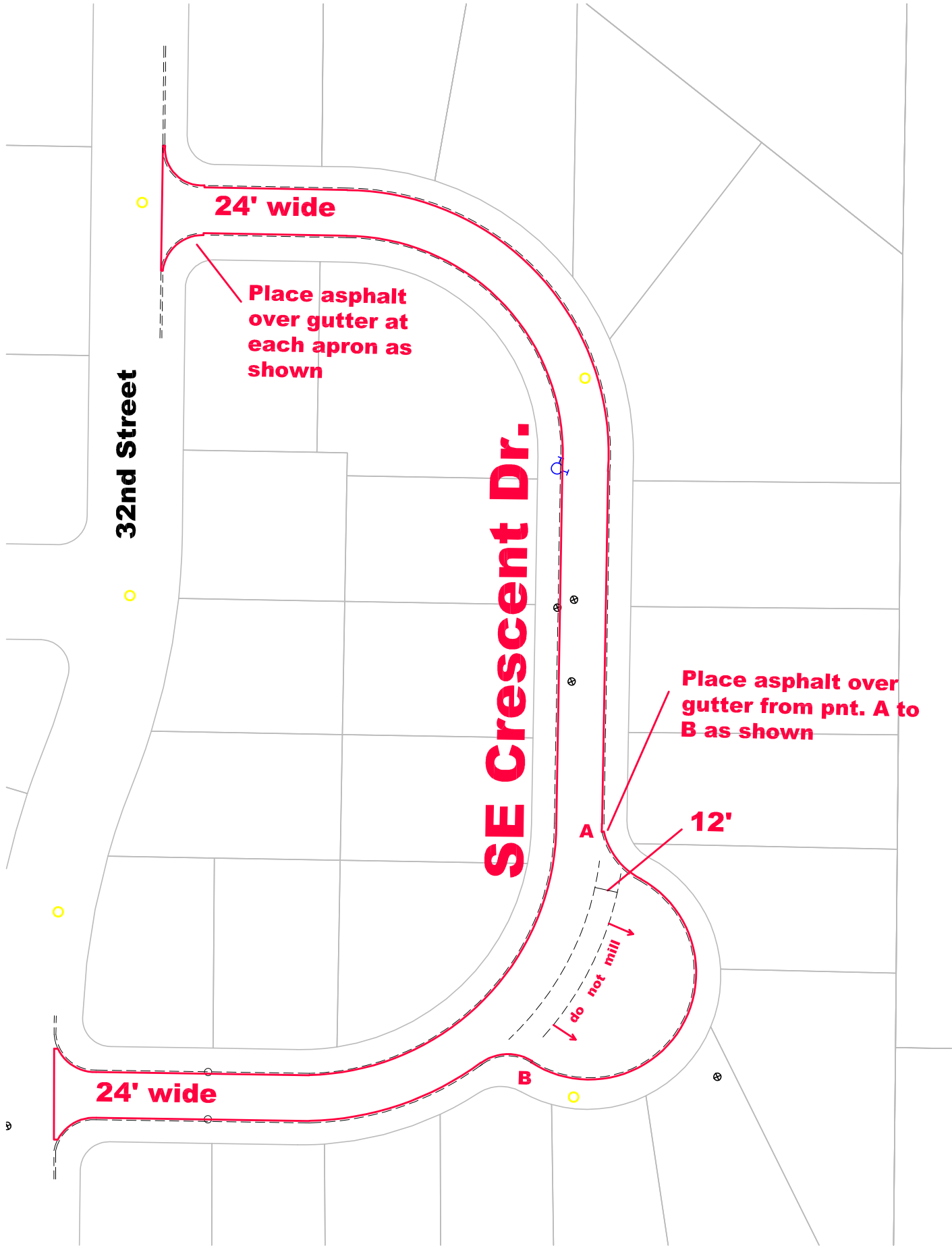

1"=70'

Engineering G:\MOTOR FUEL TAXIMFT_SitePlan.dwg



CITY OF MOUNT VERNON

2025 HMA OVERLAY PROGRAM

33rd Street (Bway to SW Crescent Dr.)

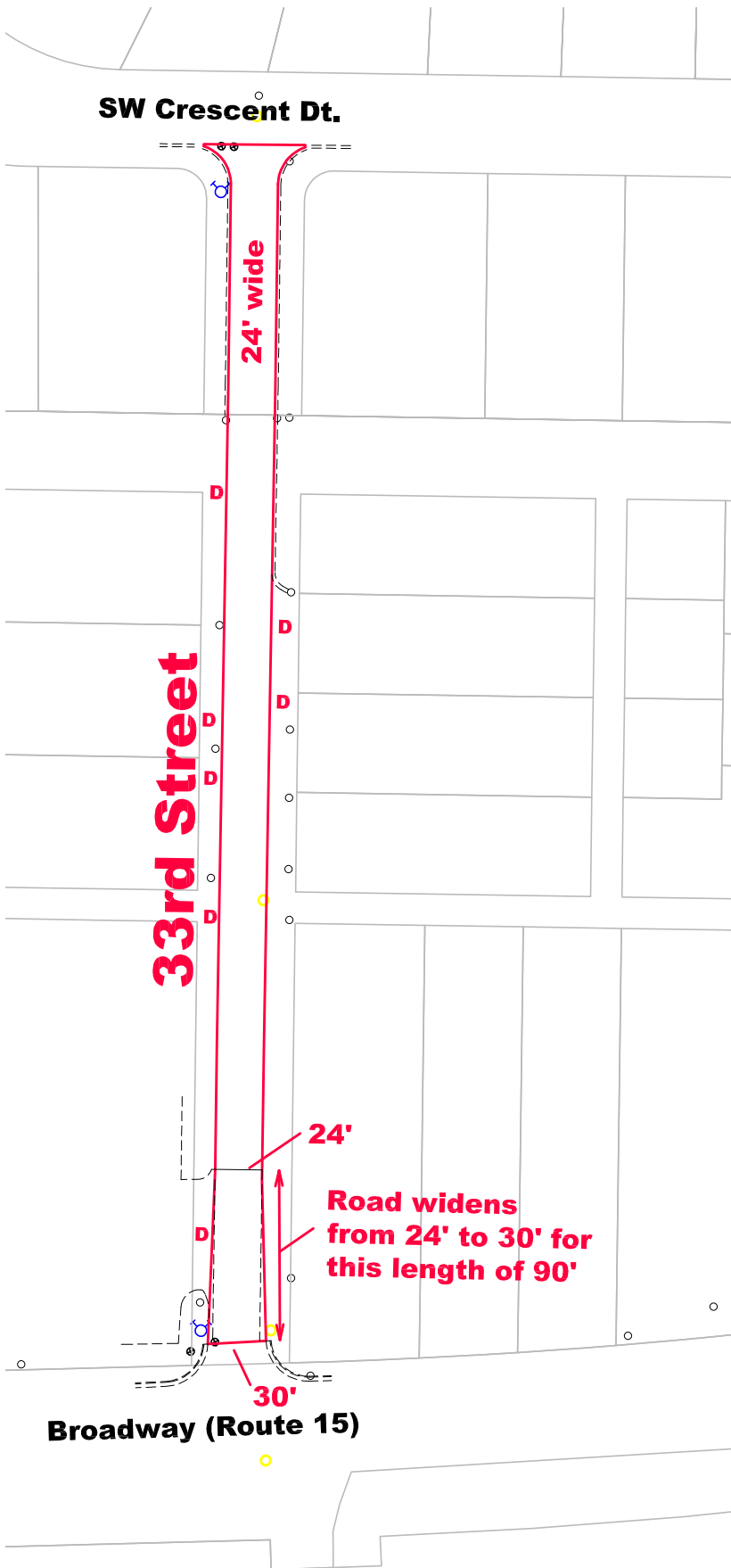

1"=90'

Engineering G:\MOTOR FUEL TAXIMFT_SitePlan.dwg



CITY OF MOUNT VERNON