

9A

# ROW EASEMENT PLAT

OF PART OF LOTS 4, 5, 7 AND VACATED ALLEY IN A.H. POLK'S MAPLE STREET ADDITION  
IN THE CITY OF MT. VERNON, JEFFERSON COUNTY, ILLINOIS.

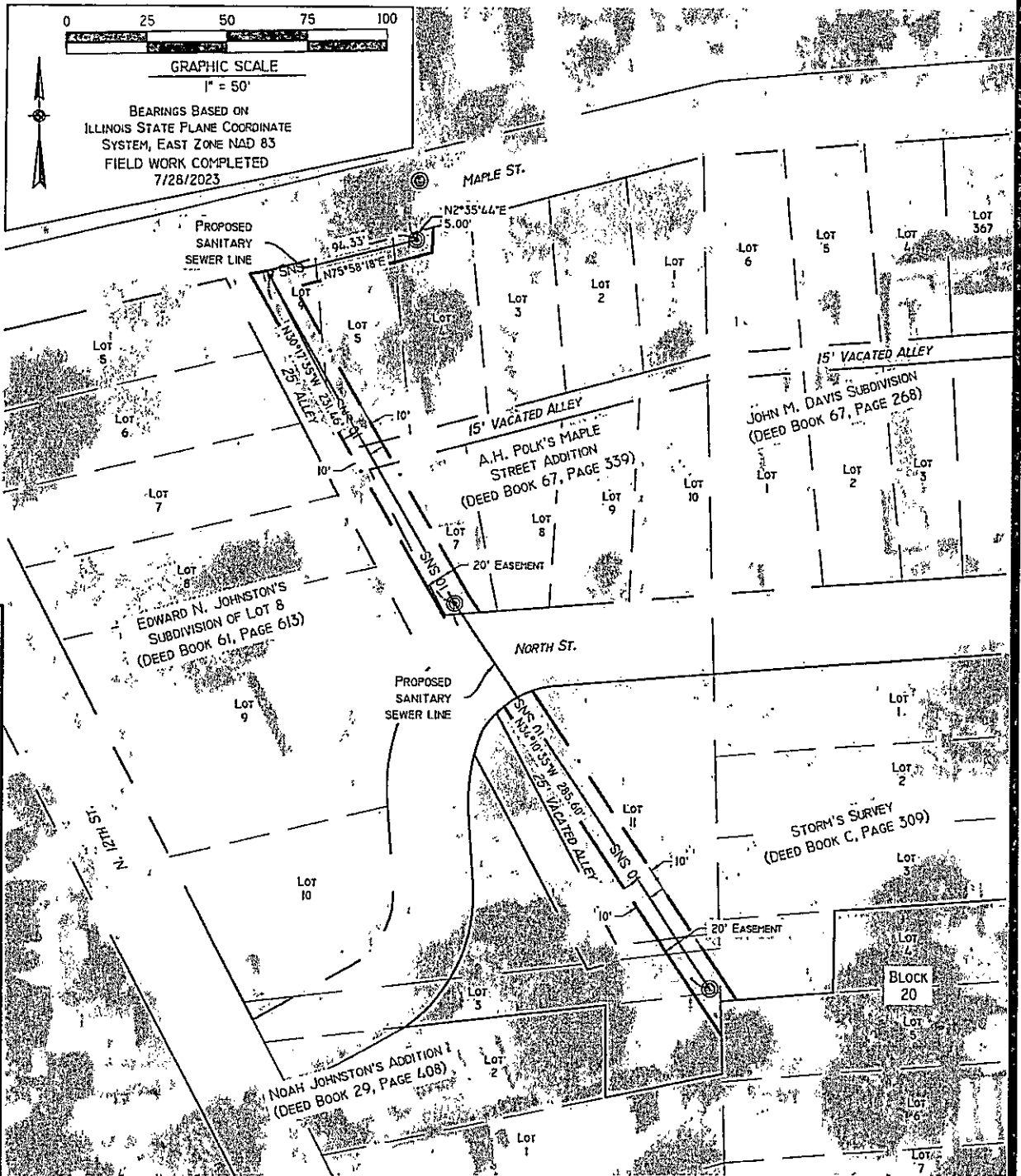

0 25 50 75 100  
**GRAPHIC SCALE**  
 1" = 50'  
 BEARINGS BASED ON  
 ILLINOIS STATE PLANE COORDINATE  
 SYSTEM, EAST ZONE NAD 83  
 FIELD WORK COMPLETED  
 7/28/2023

SHEET:  
**LS-2**

**Round Table Design INC.**  
 PROFESSIONAL ENGINEERING - LAND SURVEYING  
 618 - 244 - 7819  
 MT. VERNON, IL  
 WWW.ROUND-TABLE-DESIGN.COM  
 1020 MAIN STREET

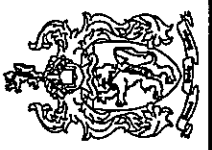

JOB NAME: A SURVEY FOR CITY OF MT. VERNON JEFFERSON COUNTY, ILLINOIS			
DRAWING TITLE: ROW EASEMENT PLAT			
PLOT SCALE: 1:1	DWN BY: KRL	FILE NAME: 1231360_EASEMENT.DWG	ILLINOIS PROFESSIONAL DESIGN FIRM
DATE: 10/27/2023	APP. BY: KLP	JOB NUMBER: 1231360	REGISTERED PROFESSIONAL ENGINEER NO. 001614

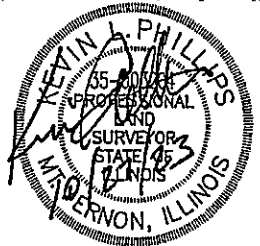

LICENSE EXPIRES 11/30/2024